

2.5.1: Mechanism of internal/ external assessment is transparent and the grievance redressal system is time- bound and efficient

Following Representative Evidences are given for every year (2017 - 2022)

2017-18

BSc Sem I Unit Test Examination
Subject- Geology (Paper I) 2017-2018
T.M. ⇒ 20

Names of Students	I st Test	II nd Test
1 Nisha V. Dafane	12	14
2 Rewati N. Naik	08	10
3 Snehal R. Mankar	15	13
4 Sushmita S. Borwar	18	15
5 Mayuri S. Zade	17	12
6 Rinku V. Thakare	16	16
7 Arpit J. Pournikar	12	12
8 Dhanshri S. Rauf	11	09
9 Ayushi V. Menathe	17	15
10 Sapna S. Bawankar	15	14
11 Jayshri K. Huske	16	17
12 Vaishnavi N. Kadu	14	12
13 Ankita Y. Samrit	12	11
14 Sakshi D. Pawar	10	14
15 Apurva A. Pimparkar	09	08
16 Tanushree R. Kadoo	10	12
17 Utkashta B. Dandane	11	09
18 Raghini N. Pande	15	14
19 Apurva N. Ramteke	11	12
20 Shrushti D. Shenel	14	15
21 Samru Firdous S. Choudhary	17	14
22 Vaishnavi P. Arjankar	12	09
23 Janhavi C. Pande	10	14

24 Simali G. Chavkhe	09	08
25 Vasanti V. Satelwar	15	14
26 Tanusha A. Dhok	07	06
27 Kalyani G. Bondre	09	08
28 Prajakta P. Kulkde	10	08
29 Shradha M. Kewal	11	06
30 Samiksha S. Gharpuel	12	13

Representative marklist of unit test

Name ↓	18.8.2017	19.8.17	26.8.17	01.9.2017	08.9.17	9.9.17	15.9.17	16.9.17
Shraddha Gajbhir	S.O. Gajbhir	S.O. Gajbhir	S.O. Gajbhir	S.O. Gajbhir	S.O. Gajbhir	S.O. Gajbhir	S.O. Gajbhir	S.O. Gajbhir
Prajakta Amdaxe	Amdaxe	Amdaxe	Amdaxe	Amdaxe	Amdaxe	Amdaxe	Amdaxe	Amdaxe
Saloni Wankhede	Wankhede	Wankhede	Wankhede	Wankhede	Wankhede	Wankhede	Wankhede	Wankhede
Ashwin Digraskar	Digraskar	Digraskar	Digraskar	Digraskar	Digraskar	Digraskar	Digraskar	Digraskar
Rahul Patil	Patil	Patil	Patil	Patil	Patil	Patil	Patil	Patil
Harshal Patil	Patil		Patil	Patil	Patil			
Kohman Rajput	Rajput							
Sachin Sadhek	Sadhek	Sadhek	Sadhek		Sadhek	Sadhek	Sadhek	Sadhek
Akash Ulkey	Ulkey			Ulkey	Ulkey	Ulkey	Ulkey	Ulkey
Gopal Parnal	Gopal	Gopal		Gopal	Gopal	Gopal	Gopal	Gopal
Kunal K. Ingole	Ingole	Ingole	Ingole	Ingole	Ingole	Ingole	Ingole	Ingole
Saagar Khandekar	Khandekar	Khandekar	Khandekar	Khandekar	Khandekar	Khandekar	Khandekar	Khandekar
Ashutosh Chaudhari	Chaudhari	Chaudhari	Chaudhari	Chaudhari	Chaudhari	Chaudhari	Chaudhari	Chaudhari
Mangun Anandpise	mangun	mangun		mangun	mangun	mangun	mangun	mangun
Ankita Chahande	Chahande	Chahande	Chahande	Chahande	Chahande	Chahande	Chahande	Chahande
Khusham Singh	Khusham	Khusham	Khusham	Khusham	Khusham	Khusham	Khusham	Khusham
Prateesh Gubhade	Gubhade	Gubhade	Gubhade	Gubhade	Gubhade	Gubhade	Gubhade	Gubhade
Nikita Lonjekar	Lonjekar	Lonjekar	Lonjekar	Lonjekar	Lonjekar	Lonjekar	Lonjekar	Lonjekar
Manish Marnikar	Marnikar	Marnikar	Marnikar	Marnikar	Marnikar	Marnikar	Marnikar	Marnikar
AVINASH YALMATE	Yalmate	Yalmate	Yalmate	Yalmate	Yalmate	Yalmate	Yalmate	Yalmate
Sumiksha Malode	Malode	Malode	Malode	Malode	Malode	Malode	Malode	Malode
Saagar Chaudhari	Chaudhari	Chaudhari	Chaudhari	Chaudhari	Chaudhari	Chaudhari	Chaudhari	Chaudhari
Ashwin Khurde	Khurde	Khurde	Khurde	Khurde	Khurde	Khurde	Khurde	Khurde

* Proxy by Ingole

Record of attendance and unit test for CIE

**Unit Test of BSc First Semester Zoology Paper-II (Environmental Zoology) Units 1 & 2,
Conducted on 26 Sep 2017 (MM: 20)
(Dr. P. U. Gajbe)**

S. No.	Name of Student	Marks Obtained	S. No.	Name of Student	Marks Obtained
1.	TEJASHREE TELRANDHE	14	31.	POOJA KANOJE	13
2.	SRUSHTI WANDHARE	10	32.	ADITI SANGEWAR	12
3.	REVATI GAYKE	10	34.	RADHA UPGADE	10
4.	REVATI KUKWASE	12	35.	SAMRUDDHI GODBOLE	10
5.	AKSHATA BHUSARI	13	36.	TARUSHA DHOK	15
6.	SHIVANI RAHATE	10	37.	KRUNAL PALANDURKAR	12
7.	AYASHA AVATHE	13	38.	RUCHIKA MOKHALGAYE	11
8.	RAJESHREE JICHKAR	12	39.	VASANTI SATELWAR	11
9.	SURAJ SINGH GAHLOD	12	40.	GAYATRI RAUT	07
10.	NIKHIL KHATIK	11	41.	KIRAN RATHOD	12
11.	SHUBHANGI WAGH	13	42.	KRUNAL GHAGARE	11
12.	AKANKSHA MESHRAM	12	43.	NAYAN BARAHATE	12
13.	VAISHNAVI LADEKAR	14	44.	AISHWARYA SHIVANKAR	13
14.	SHWETA TITARMARE	15	45.	PIYUSH YADAV	10
15.	KALYANI GADKARI	10	46.	MONALI CHAUKHE	12
16.	SAMEER DUPARE	09	47.	JANAVI MANMODE	12
17.	MAHESH JAIWAR	06	48.	TWINKLE ARORA	10
18.	KISHORI BHARNE	14	49.	GUNJAN DHABEKAR	13
19.	SWAPNIL SHENDE	12	50.	VISHAKHA WANAVE	11
20.	VAISHNAVI LANDE	12	51.	HARSHADA MADNE	12
21.	ALKA PAWAR	10	52.	PRANAY DONGARE	14
22.	ANAGHA SELOKAR	10	53.	KALYANI SURVE	13
23.	SAURABH MAHAJAN	13	54.	SURAJ SURJUSE	13
24.	VIKALPA PAUNIKAR	11	55.	ANAGHA SELOKAR	12
25.	NIKITA DABHEKAR	15	56.	CHETANA THAKRE	12
26.	HARSHITA DALAL	16	57.	CHANAKSHI WADE	10
27.	MAYURI UMATE	14	58.	ANISHA NIMJE	14
28.	NANDITA SALUNKE	13	59.	ASAWARI BHAGAT	14
29.	MONALI TALANDE	11	60.	KALYANI BONDRE	15
30.	KIR TI GANVIR	12	61.	SUDARSHAN KARGAONKAR	10

Unit test record of students

2018-19

Nagpur Shikshan Mandal's

Shri M. M. College of Science, Nagpur

Name of Student Arati R. Bhowate (BL)

Class Bsc sem II Section B1 Roll No. _____

Subject Zoology Paper I Date 14-3-19

Marks _____

16
/ 20

Initials of the Examiner AW

Q.1. ~~Describe~~ ^{Describe} male reproductive system in cockroach.
Q.2 Write reproduction in Pila.

Ans. 1

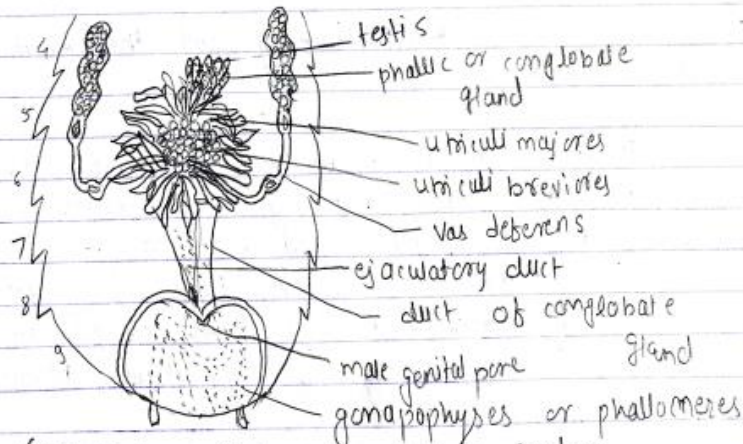

Fig. 11. Cockroach :- Male reproductive system

Representative answer sheet submitted by a student

**Unit Test of BSc First Semester Zoology Paper-II (Environmental Zoology) Units 1 & 2,
Conducted on 22 Sep 2018 (MM: 20)
(Dr. P. U. Gajbe)**

S. No.	Name of Student	Marks Obtained	S. No.	Name of Student	Marks Obtained
1.	DURGA ANKAR	10	34.	ALISHA DONGRE	12
2.	ANJU DIPAK UGHREJA	15	35.	ANJALIKSHIRSAGAR	12
3.	GAUREE ARUN SATPUTE	15	36.	HRIKITA ZADE	14
4.	MUKTA RATHOD	12	37.	POOJA GHADGE	09
5.	MANALI DILIP TABHANE	14	38.	SHUBHANGI BELGE	17
6.	SANGITA MAITY	09	39.	HARSHA PAUT	10
7.	RADHIKA BHATTACHARYA	12	40.	NAVIKA KILNAKE	14
8.	KRUTUJA GONDANE	10	41.	TEJAS DHARMALE	08
9.	PAYAL PATHAK	13	42.	SWARUP BHANDARKAR	15
10.	PRIZAM GAIKWAD	10	43.	JATIN MOTGHARE	09
11.	SAURABH KAKDE	12	44.	LALITKUMAR PALIWAL	12
12.	ASHOK GOTA	13	45.	PARAG KHAPARDE	12
13.	GANESH SOYAM	15	46.	AYUSH SHENDE	11
14.	RAMDAS ATRAM	14	47.	SHUBHAM BAGWE	13
15.	PRATIK UCCHSARE	09	48.	SAURABH BHURLE	14
16.	KOUSTUBH MASHAKHETRI	13	49.	KRUSHNA TAYDE	14
17.	ABHISHEK CHACHERKAR	13	50.	RITIK NEWARE	10
18.	FIZA FARHEEN MOHD HANEEF	15	51.	PRANAY RINDHE	09
19.	KALYANI KAWLE	17	52.	MIHIR MESHARAM	09
20.	NEHA ANSARI	12	53.	KRISHNAKUMAR SHARMA	14
21.	PRITI KESHAV VAIDYA	08	54.	SHANTANU BORIKAR	12
22.	SAKSHI AMTE	13	55.	PRITI GHADGE	09
23.	PRACHI TAIWADE	13	56.	POOJA NANNAWARE	18
24.	KIRAN SOHANLAL SAHU	10	57.	MUKTA RATHOD	15
25.	PRAJAKTA MANOHAR LUTE	18	58.	FAUJIYA KHAN	11
26.	NEHA RAVINDRA VARMA	17	59.	KALASH UMATHE	12
27.	APURVA RAMDAS MANDVE	18	60.	MANSI WASNIK	14
28.	KRUTUJA HEMRAJ GONDANE	14	61.	KUSUM SONI	14
29.	ANUSHKA PRAKASH FULE	14	62.	NAVIKA KILNAKE	10
30.	DIPALI KISAN GHOTI	17	63.	POONAM KAMADI	12
31.	HARSHADA PRAMOD BAMBODE	16	64.	SAKSHI DHANKI	15
32.	VAISHNAVI KAWDU JUNLE	10	65.	AASIYA KHAN	15
33.	DIVYANI DHENGRE	14			

Unit test record of students

SHRI MATHURADAS MOHOTA COLLEGE OF SCIENCE, NAGPUR

DEPARTMENT OF BOTANY

CLASS: B. Sc. Semester III

PAPER: II

SESSION: 2018-19

MARKSHEET FOR UNIT TESTS

Sr. No.	Name	UT 1 (50)	Sign	UT 2	Sign	UT 3	Sign	UT 4	Sign
Batch B1									
1.	Aboli P. Thakre	21.5	<i>Aboli P. Thakre</i>						
2.	Akshata S. Bhusari	32	<i>Akshata S. Bhusari</i>						
3.	Anjali Gajananrao Mahadik	19							
4.	Avanti Raghunath Kodgule	36	<i>Avanti Raghunath Kodgule</i>						
5.	Chetana Dharmaraj Thakare	39	<i>Chetana Dharmaraj Thakare</i>						
6.	Dipali Balaji Nannaware	13	<i>Dipali Balaji Nannaware</i>						
7.	Harshita Manoj Dalal	18.5	<i>Harshita Manoj Dalal</i>						
8.	Janavi S. Manmode	18	<i>Janavi S. Manmode</i>						
9.	Kalyani Ravindra Gadakari	17.5	<i>Kalyani Ravindra Gadakari</i>						
10.	Kalyani S. Surve	27	<i>Kalyani S. Surve</i>						
11.	Kishori Keshav Bharane	31.5	<i>Kishori Keshav Bharane</i>						
12.	Mahesh Prakash Jaiwar	30	<i>Mahesh Prakash Jaiwar</i>						
13.	Minal Devaji Nannaware	14	<i>Minal Devaji Nannaware</i>						
14.	Piyush R. Yadav	26.5	<i>Piyush R. Yadav</i>						
15.	Pranay N. Dongre	21.5							
16.	Sakshi Dayaram Maru	29.5	<i>Sakshi Dayaram Maru</i>						
17.	Sameer Yuvraj Dupare	33	<i>Sameer Yuvraj Dupare</i>						
18.	Surajsingh Ravindra Singh Gahlod	21.5	<i>Surajsingh Ravindra Singh Gahlod</i>						
19.	Tejashree Tulsidas Telrandhe	44	<i>Tejashree Tulsidas Telrandhe</i>						
20.	Ujwala Mahesh Nagbhidkar	A							
21.	Vaishnavi Keshao Jambhule	17.5	<i>Vaishnavi Keshao Jambhule</i>						
22.	Vikalpa Dnyaneshwar Patunekar	42	<i>Vikalpa Dnyaneshwar Patunekar</i>						
Batch B2									
23.	Anisha Dilipkumar Ninje	39.5	<i>Anisha Dilipkumar Ninje</i>						
24.	Ashwini Prakash Kulncte	A							
25.	Diksha Suryakant Chandekar	31.5	<i>Diksha Suryakant Chandekar</i>						
26.	Harshada Ajay Madne	29	<i>Harshada Ajay Madne</i>						

Representative marklist of unit test

- Note: Question No. 1 to 35 carry 1 mark each**
- Ribosomes are found:
 - Only in the nucleus
 - in the cytoplasm
 - attached to the smooth endoplasmic reticulum
 - both b and c
 - Cytoplasm is filled with 80% of:
 - Air
 - sugars
 - water
 - salts
 - Which of the following is not a characteristic of prokaryotes?
 - DNA
 - Cell membrane
 - Cell wall
 - Endoplasmic reticulum
 - Proteins synthesised by the rough ER are:
 - For internal storage
 - Exported outside the cell
 - Build up the cell membrane
 - To digest food in lysosomes
 - A plant meristematic cell 16 µm in diameter was magnified and drawn to a dimension of 8 mm. How many times has the cell been magnified?
 - 250
 - 50
 - 500
 - 2
 - Active transport:
 - Can move solutes up a concentration gradient
 - Requires the cell to expend energy
 - Uses ATP as an energy source
 - All of the above
 - The nucleus of a cell:
 - Is the region of the cell where ribosomes are degraded
 - Contains DNA and controls cell activities
 - Is contained inside the nucleolus
 - Is surrounded by a single-layered membrane
 - Passive movement of a molecule across a biological membrane requires _____ and moves a substance _____ its concentration gradient.
 - Transport proteins against
 - Energy down
 - Energy and transport proteins down
 - Transport proteins down

- The organelle which deals with the decomposition of H₂O₂ is:
 - Ribosome
 - peroxisome
 - polysome
 - oxysome
- The tubular membranes which separate the material of endoplasmic reticulum are called:
 - Tubules
 - cisternae
 - vesicles
 - chromatin
- Filaments composed of actin and having a diameter of 7 nm are:
 - Microtubules
 - intermediate filaments
 - desmotubules
 - microfilaments

Note: Question No. 36 to 38 carry 5 mark each

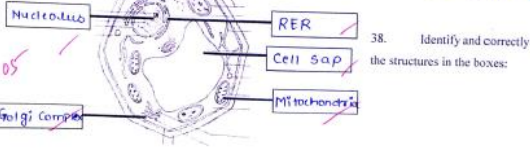
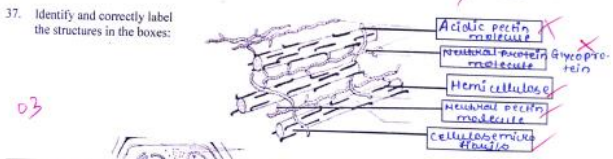
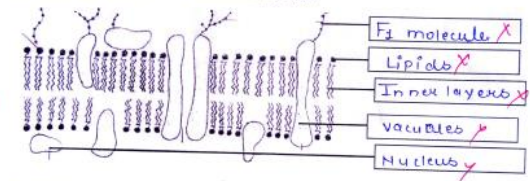

Representative answer sheet

Shri Mathuradas Mohota College of Science, Nagpur
Department of Mathematics

Date - 17.12.2018

Timetable for Unit Tests

Sr. No.	Date	Semester II	Semester IV	
1	26/12/2018	Algebra II	Dynamical System	NOTE : Test will be conducted by respective faculty in their lecture.
2	27/12/2018	Real Analysis II	Operations Research II	
3	28/12/2018	Topology II	Adv. Numerical Methods	
4	29/12/2018	Differential Geometry	Partial Diff. Equation	
5	31/12/2018	Classical Mechanics		

Head,
 Department of Mathematics

Notice of unit test

Test on Unit II (Root, Stem, & Leaf Morphology)(1-57) (2) - Excel (Product Activation Failed)

ID	Start Time	Completion Time	Email	Name	Total points	Quiz feedback	Name of the	Points	Name	Feedback	Email ID	Points	Feedback	Batch	Points	Batch	Feedback
1	4:16:20 10:05:49	4:16:20 10:09:21	anonymous		3		Anuj				taldeanuj@gmail.com			B1			
2	4:16:20 10:01:11	4:16:20 10:10:39	anonymous		16		Aditya Meshram				meshramaditya360@gmail.com			B2			
3	4:16:20 10:00:07	4:16:20 10:10:47	anonymous		13		Harshal Velekar				harshalvelekar123@gmail.com			B3			
4	4:16:20 10:02:04	4:16:20 10:13:09	anonymous		7		Chaitali mpavari				Pavari705@gmail.com			B1			
5	4:16:20 10:00:59	4:16:20 10:20:23	anonymous		21		Fareema Kassar				fareemakassar46@gmail.com			B1			
6	4:16:20 10:01:07	4:16:20 10:20:23	anonymous		4		Maganik pawalkar				Vivekmaganikpawalkar@gmail.com			ICB			
7	4:16:20 10:01:14	4:16:20 10:20:45	anonymous		20		Aniket Gabhane				aniketgabhane78@gmail.com			B1			
8	4:16:20 10:03:44	4:16:20 10:21:07	anonymous		21		Bhumiya jadvav				bhumiyaadvav2002@gmail.com			B1			
9	4:16:20 10:00:43	4:16:20 10:22:01	anonymous		27		Umama Munazza Sarfaraz Khan				Umamahankhan203@gmail.com			B4			
10	4:16:20 10:00:09	4:16:20 10:24:14	anonymous		7		Arushi Choudhary				choudharyarushi@gmail.com			ICB			
11	4:16:20 10:00:27	4:16:20 10:24:48	anonymous		18		Khushboo Jangid				kj91752@gmail.com			B4			
12	4:16:20 10:02:33	4:16:20 10:24:51	anonymous		4		Shruti Bhujade				shrutibhujade19@gmail.com			B4			
13	4:16:20 10:01:27	4:16:20 10:25:48	anonymous		19		Aarti thakre				aartithakre579@gmail.com			B1			
14	4:16:20 10:00:59	4:16:20 10:25:48	anonymous		29		VISHAL PAJENDRA GIRI				vishalgn19@gmail.com			G3			
15	4:16:20 10:00:43	4:16:20 10:25:50	anonymous		19		Mitali barmare				mitalibarmare2001@gmail.com			B2			
16	4:16:20 10:00:12	4:16:20 10:25:50	anonymous		18		Vaishnavi Bhandarkar				vaishnavibhandarkar482@gmail.com			B4			
17	4:16:20 10:00:07	4:16:20 10:26:22	anonymous		20		Pooja Kore				poojakore19@gmail.com			B2			
18	4:16:20 10:18:19	4:16:20 10:26:52	anonymous		29		Prashantmesh Chavan				prashantmeshchavan3@gmail.com			G3			
19	4:16:20 10:02:20	4:16:20 10:27:08	anonymous		17		Shruti Vilas Kadhao				kadhaoshruti@gmail.com			B4			
20	4:16:20 10:00:44	4:16:20 10:27:42	anonymous		27		Shradha Iladhar Barapatre				Shradhabarapatre179@gmail.com			B4			
21	4:16:20 10:00:52	4:16:20 10:28:30	anonymous		25		Mahima Kothadi				mahimakothadi79@gmail.com			G3			
22	4:16:20 10:00:09	4:16:20 10:28:37	anonymous		20		Anjali jadvav				anjaliadvav400@gmail.com			G3			
23	4:16:20 10:00:07	4:16:20 10:28:39	anonymous		21		Maguri Pandurang Sonwane				sonwaneamaguri0@gmail.com			G3			
24	4:16:20 10:01:11	4:16:20 10:28:40	anonymous		20		Manchika R. Gaikwad				gmanchika@gmail.com			G3			
25	4:16:20 10:01:26	4:16:20 10:28:42	anonymous		25		Magar Anil Badhe				magarbadhe200@gmail.com			G3			
26	4:16:20 10:00:37	4:16:20 10:30:07	anonymous		21		Sushila Raju Pillavan				pillavanusuchi4@gmail.com			B4			
27	4:16:20 10:26:44	4:16:20 10:34:06	anonymous		18		Simran Khan				www.simrankhan16@gmail.com			B3			
28	4:16:20 10:09:07	4:16:20 10:34:31	anonymous		18		Payal sapre				Bhartsapre70@gmail.com			B2			
29	4:16:20 10:00:28	4:16:20 10:34:58	anonymous		21		Himani Rajendra Bhagadkar				himanibhagadkar2001@gmail.com			ICB			
30	4:16:20 10:01:29	4:16:20 10:35:14	anonymous		15		Sandip B atore				sandipatore200@gmail.com			G3			
31	4:16:20 10:04:44	4:16:20 10:35:16	anonymous		16		Shaikha Faizan				faizanshaikha123@gmail.com			B1			
32	4:16:20 10:04:30	4:16:20 10:35:31	anonymous		16		Dhiraj Dhanvijay				Dhirajdhanvijay11@gmail.com			G3			
33	4:16:20 10:00:51	4:16:20 10:36:29	anonymous		18		SHIFA MOHAMMAD				shifaashiekh@gmail.com			B4			
34	4:16:20 10:00:52	4:16:20 10:36:51	anonymous		28		Himanshi Bhongade				himanshibhongade@gmail.com			B2			
35	4:16:20 10:04:57	4:16:20 10:36:28	anonymous		27		Anudipashwanti pokhri				gokhewanshuh@gmail.com			B1			
36	4:16:20 10:03:47	4:16:20 10:39:04	anonymous		26		Aditya Nimbhorkar				adityanimbhorkar159@gmail.com			G3			
37	4:16:20 10:02:41	4:16:20 10:39:22	anonymous		20		Shravani Tambekar				shravanitambekar9@gmail.com			ICB			
38	4:16:20 10:05:11	4:16:20 10:40:15	anonymous		15		Dipri dip Lamble				dipri1408@gmail.com			B3			
39	4:16:20 10:04:31	4:16:20 10:41:35	anonymous		16		Kasturi Bavane				Kbavane2605@gmail.com			G3			

Test on Unit II (Root, Stem, & Leaf Morphology)(1-57) (2) - Excel (Product Activation Failed)

ID	Start Time	Completion Time	Email	Name	Total points	Quiz feedback	Name of the	Points	Name	Feedback	Email ID	Points	Feedback	Batch	Points	Batch	Feedback
40	4:16:20 10:04:31	4:16:20 10:41:35	anonymous		16		Kasturi basane				Kbavane2605@gmail.com			G3			
41	4:16:20 10:00:09	4:16:20 10:41:56	anonymous		28		SUNAINA, JAISINGH, YADAV				gadavsunaina25@gmail.com			B4			
42	4:16:20 10:00:20	4:16:20 10:41:58	anonymous		28		Sagged Ajwad				sagedajwad709@gmail.com			G3			
43	4:16:20 10:00:11	4:16:20 10:42:01	anonymous		28		Alisha Dhibrale				alisha2018rd@gmail.com			B2			
44	4:16:20 10:24:43	4:16:20 10:43:16	anonymous		16		Poimn Raju Dawad				rckolirajad@gmail.com			B3			
45	4:16:20 10:20:06	4:16:20 10:43:28	anonymous		28		Ashim Ali Shah				asminalishah179@gmail.com			ICB			
46	4:16:20 10:37:04	4:16:20 10:44:22	anonymous		19		Faizan Patel				faizanpatel@gmail.com			B1			
47	4:16:20 10:02:17	4:16:20 10:44:24	anonymous		18		Asit H. Meshram				asitmeshram18@gmail.com			B1			
48	4:16:20 10:37:10	4:16:20 10:47:02	anonymous		6		Sanskriti Mishra				sanskritimishra2002@gmail.com			B3			
49	4:16:20 10:00:30	4:16:20 10:47:25	anonymous		13		Sanskriti Prasad				Sanskritiprasad3403@gmail.com			B4			
50	4:16:20 10:59:14	4:16:20 10:48:16	anonymous		20		Dirsha Baljand				dishabaljand2017@gmail.com			G3			
51	4:16:20 10:01:49	4:16:20 10:49:46	anonymous		14		Durga Kothale				madhukothale@gmail.com			ICB			
52	4:16:20 10:01:01	4:16:20 10:48:52	anonymous		18		Chaitali anil Tambuskar				chaitalitambuskar74@gmail.com			ICB			
53	4:16:20 10:24:02	4:16:20 10:50:48	anonymous		15		Tanu manoj Saravare				saravaretanu@gmail.com			ICB			
54	4:16:20 10:47:45	4:16:20 10:52:23	anonymous		12		Sakshi Kulkarni				Kulkarnisakshi@gmail.com			B3			
55	4:16:20 10:00:52	4:16:20 10:53:32	anonymous		16		Prajakta devtale				Prajaktadevtale25@gmail.com			G3			
56	4:16:20 10:35:16	4:16:20 10:54:05	anonymous		29		Kshiraj				Sushant2000mjay@gmail.com			G3			
57	4:16:20 10:30:53	4:16:20 10:54:49	anonymous		19		Diksha daulat sarangpure				dikshasarangpure2001@gmail.com			B2			
58	4:16:20 10:00:51	4:16:20 10:55:37	anonymous		20		Onichute@gmail.com				onichute@gmail.com			G3			

Scoresheet of online test conducted using Microsoft Forms

Paper I: Unit Test

greenologysdk.moodlecloud.com/mod/quiz/view.php?id=17

SEM VI - BOT ENGLISH (EN)

USERS STORAGE Shamali Khalatkar

Plant Physiology - II and Biotechnology

Home / Courses / SEMESTER VI PAPER I / Paper I / Unit III / Unit Test

Unit Test

Attempts allowed: 1

This quiz closed on Wednesday, 11 March 2020, 2:00 PM

Time limit: 30 mins

Attempts: 45

Back to the course

Plant Tissue Culture Notes Jump to... Plant Tissue Culture diagrammatic

Paper I-Unit Test-grades - Excel (Product Activation Failed)

Surname	First name	Email address	State	Started on	Completed	Time taken	Grade	1/100 Q	2/100 Q	3/100 Q	4/100 Q	5/100 Q	6/100 Q	7/100 Q	8/100 Q	9/100 Q	10/100 Q	11/100 Q	12/100 Q	13/100 Q	14/100 Q	15/100 Q	
1	Yadav	Piyush	py22172	Finished	11-03-2020 13:30	11-03-2020 13:37	7 mins 6	8	0	0	1	0	1	1	1	1	1	1	0	0	0	0	1
2	Sonkusai	Shubham	shubham	Finished	11-03-2020 13:30	11-03-2020 13:41	11 mins 3	11	0	1	1	1	1	1	1	1	1	1	0	0	0	0	1
3	Umate	Mayuri	mayuri	Finished	11-03-2020 13:30	11-03-2020 13:43	13 mins 3	10	0	1	1	1	1	0	0	1	1	1	0	1	0	1	1
4	Kargooni	Sudarsht	sanyaka	Finished	11-03-2020 13:30	11-03-2020 13:45	15 mins 5	10	1	1	0	0	1	0	1	1	1	1	0	1	0	1	1
5	Kanaje	Pooja	poojakar	Finished	11-03-2020 13:30	11-03-2020 13:49	18 mins 4	8	0	1	1	0	1	1	0	1	0	1	0	0	0	0	1
6	Salunke	Nandita	nanditas	Finished	11-03-2020 13:30	11-03-2020 13:49	19 mins 1	7	0	1	0	1	1	0	0	0	1	1	1	0	0	0	1
7	Wandhai	Srushti	srushti	Finished	11-03-2020 13:30	11-03-2020 13:53	23 mins 1	7	1	0	0	1	1	0	0	0	0	1	1	0	0	0	1
8	Dhande	Akshay	akshayd	Finished	11-03-2020 13:30	11-03-2020 13:49	18 mins 1	13	1	1	1	1	1	1	1	1	1	1	0	1	1	1	1
9	Shende	Rutuja	rutushen	Finished	11-03-2020 13:30	11-03-2020 13:44	13 mins 4	11	1	0	1	1	0	0	1	1	1	1	0	1	1	1	1
10	Dabheke	Nikita	nikitadal	Finished	11-03-2020 13:30	11-03-2020 13:52	22 mins 1	13	1	1	1	1	1	0	0	1	1	1	1	1	1	1	1
11	Barhate	Nayan	nayanba	Finished	11-03-2020 13:30	11-03-2020 13:59	29 mins 1	9	1	1	0	0	1	0	0	0	1	1	0	1	1	0	1
12	Maru	Sakshi	sakshimi	Finished	11-03-2020 13:30	11-03-2020 13:49	18 mins 4	10	1	1	1	1	1	0	1	0	1	0	0	0	1	1	1
13	Tejrandhi	Tejashree	tejashree	Finished	11-03-2020 13:30	11-03-2020 13:44	13 mins 1	14	1	1	1	1	1	1	1	1	1	1	1	1	1	1	1
14	Ramteke	Apurva	apurvara	Finished	11-03-2020 13:30	11-03-2020 13:50	19 mins 1	12	1	1	1	1	1	1	0	0	1	1	0	1	1	1	1
15	Gadkari	Kalyani	kalyanig	Finished	11-03-2020 13:30	11-03-2020 13:57	27 mins 1	8	1	1	1	1	1	1	0	0	0	1	0	0	0	1	1
16	Thakare	Chetana	chetana	Finished	11-03-2020 13:30	11-03-2020 13:44	13 mins 4	14	1	1	1	1	1	1	1	0	1	1	1	1	1	1	1
17	Madne	Reswati	reswatin	Finished	11-03-2020 13:30	11-03-2020 13:44	13 mins 4	14	1	1	1	1	1	1	1	1	1	1	1	1	1	1	1
18	Ramteke	Ruchika	ruhiram	Finished	11-03-2020 13:30	11-03-2020 13:52	21 mins 1	11	1	1	0	1	1	1	0	0	1	1	0	1	1	1	1
19	Chandek	Diksha	dikshad	Finished	11-03-2020 13:30	11-03-2020 13:54	24 mins 1	10	1	1	1	0	0	0	1	1	0	1	1	1	1	0	1
20	Gahlod	Surajsing	surajsing	Finished	11-03-2020 13:30	11-03-2020 13:47	17 mins 1	10	0	0	1	1	1	1	1	1	1	1	0	0	1	1	1
21	Ganatra	Komal	komalga	Finished	11-03-2020 13:30	11-03-2020 13:47	16 mins 1	13	1	1	1	1	1	1	0	1	1	1	1	1	1	1	1
22	Madne	Harshadi	harshadi	Finished	11-03-2020 13:30	11-03-2020 13:54	23 mins 1	8	1	1	0	0	1	0	0	0	1	1	1	0	1	1	0
23	Rahate	Shivani	shivani	Finished	11-03-2020 13:30	11-03-2020 13:51	20 mins 1	12	1	0	1	1	1	0	1	1	1	1	1	0	1	1	1
24	Bhusari	Akshata	akshata	Finished	11-03-2020 13:30	11-03-2020 13:52	22 mins 1	10	0	1	1	0	1	0	1	1	0	1	1	0	1	1	1
25	Manmod	Janavi	janavim	Finished	11-03-2020 13:30	11-03-2020 13:49	18 mins 1	8	1	0	1	1	0	1	0	1	0	1	0	0	0	1	1
26	Kubade	Pratiksh	pratikshi	Finished	11-03-2020 13:30	11-03-2020 13:43	12 mins 1	6	0	0	0	1	0	1	0	0	0	0	1	0	1	1	1
27	Bhagat	Asawari	asawari	Finished	11-03-2020 13:30	11-03-2020 13:51	20 mins 1	2	1	1	0	0	0	0	0	0	0	0	0	0	0	0	0
28	Kodgule	Avanti	avantik	Finished	11-03-2020 13:30	11-03-2020 13:48	18 mins 1	8	0	1	1	0	1	0	1	0	0	1	1	0	0	1	1
29	Kanaje	Pooja	poojakar	Finished	11-03-2020 13:30	11-03-2020 13:46	15 mins 1	10	0	1	1	0	1	0	1	1	1	1	1	0	0	1	1

Moodle used for conducting unit tests

General characters of phylum :-

2019-20

Arthropoda	Mollusca	Echinodermata	Hemichordata
<ul style="list-style-type: none"> • Arthropods are triploblastic, bilaterally symmetrical and metameric segmented animal. • Body is covered with thick chitinous exoskeleton called cuticle. • Body possesses paired jointed appendages • Body is divisible into head, thorax and abdomen • True coelom is reduced and replaced by blood containing haemocoel. • Digestive system is complete. • Circulatory system is open type. • Excretory organ are green gland. 	<ul style="list-style-type: none"> • Mostly marine, few are freshwater and some are terrestrial. • The body is soft, unsegmented, triploblastic bilaterally symmetrical. • Body is divided into head, visceral mass, mantle and a foot • Body cavity is called as haemocoel. true coelom is limited to organs. • Digestive track is simple with anterior mouth and posterior anus. • Buccal cavity contain radula which is a rasping organ for feeding. 	<ul style="list-style-type: none"> • All Echinoderms are exclusively marine animals • Body is triploblastic & radially symmetrical. • They are coelomates with distinct oral and aboral surfaces. • They lack head and segmentation. • The exoskeleton consist of closely fitted plates called dermal ossicles with spines. • Ambulacral grooves are present on body surface. • presence of water vascular or ambulacral system is characteristic feature. 	<ul style="list-style-type: none"> • All are marine, solitary or colonial, fragile soft bodied and vermiform animals. • They are cylindrical or vase shaped animal bilaterally symmetrical triploblastic, lack any segmentation. • Body is divided into proboscis, collar, trunk • Body cavity is true coelom. • The alimentary canal is complete straight or U-tube with anus. • Circulatory system simple and open. • Nervous system primitive

General characters of phylum :-

2019-20

Arthropoda	Mollusca	Echinodermata	Hemichordata
<ul style="list-style-type: none"> • Arthropods are triploblastic, bilaterally symmetrical and metameric segmented animal. • Body is covered with thick chitinous exoskeleton called cuticle. • Body possesses paired jointed appendages • Body is divisible into head, thorax and abdomen • True coelom is reduced and replaced by blood containing haemocoel. • Digestive system is complete. • Circulatory system is open type. • Excretory organ are green gland. 	<ul style="list-style-type: none"> • Mostly marine, few are freshwater and some are terrestrial. • The body is soft, unsegmented, triploblastic bilaterally symmetrical. • Body is divided into head, visceral mass, mantle and a foot • Body cavity is called as haemocoel. true coelom is limited to organs. • Digestive track is simple with anterior mouth and posterior anus. • Buccal cavity contain radula which is a rasping organ for feeding. 	<ul style="list-style-type: none"> • All Echinoderms are exclusively marine animals • Body is triploblastic & radially symmetrical. • They are coelomates with distinct oral and aboral surfaces. • They lack head and segmentation. • The exoskeleton consist of closely fitted plates called dermal ossicles with spines. • Ambulacral grooves are present on body surface. • presence of water vascular or ambulacral system is characteristic feature. 	<ul style="list-style-type: none"> • All are marine, solitary or colonial, fragile soft bodied and vermiform animals. • They are cylindrical or vase shaped animal bilaterally symmetrical triploblastic, lack any segmentation. • Body is divided into proboscis, collar, trunk • Body cavity is true coelom. • The alimentary canal is complete straight or U-tube with anus. • Circulatory system simple and open. • Nervous system primitive

M.P.

Shruti

Representative assignment submitted by student

2020-21

Shri Mathuradas Mohota college of Science, Nagpur

B. Sc. Semester-III

Chemistry-II (Organic Chemistry)

Unit-III (Aldehyde & Ketone)

Max. Marks-12

Date:- 21/02/2021

Time:- 10.00 AM to 10.24 AM

S. N.	Name of the student	Email	Marks obtained
1	Achal Baban Chandanbatwe	chandanbatweachal8@gmail.com	7.00 / 12
2	Achal Ramdas Bhujade	bhujadeachal@gmail.com	6.00 / 12
3	Aditya Vinod Gorakh	adityagorakh2001@gmail.com	2.00 / 12
4	Aishwarya Suresh Borkar	ashborkar2000@gmail.com	10.00 / 12
5	Ajay S Purena	ajaypurena9@gmail.com	6.00 / 12
6	Akshay Diwakar Sherkure	akshaydsherkure@gmail.com	6.00 / 12
7	Alisha Anil Shrirame	alishashrirame09@gmail.com	7.00 / 12
8	Aniket Pramod Wagare	aniketwagare123@gmail.com	3.00 / 12
9	Aniruddha Hatewar	aniruddhahatewar@gmail.com	1.00 / 12
10	ANKITA RAMESH DOBALE	ankudobale001@gmail.com	6.00 / 12
11	Anushka Dhananjay Gaiki	anushkagaiki@gmail.com	7.00 / 12
12	Avanti C Thawkar	thawkaravanti@gmail.com	5.00 / 12
13	Baby sanjay sharma	babysharma8421@gmail.com	5.00 / 12
14	Bhavesh Jaiswal	bjaiswal267@gmail.com	7.00 / 12
15	Chetan Rajendra Badule	sahilbadule143@gmail.com	6.00 / 12
16	Dhanashri Vishnu Meshram	meshramdhanashri58@gmail.com	5.00 / 12
17	Dimple Ramkrushna Wanjari	dimplewanjari2002@gmail.com	10.00 / 12
18	Gayatri P. Dhanre	gdhanre@gmail.com	7.00 / 12
19	Harsh kohad	harshkohad2001@gmail.com	5.00 / 12
20	Harsh madhukar sapate	harshsapate202001@gmaip.com	5.00 / 12
21	Harshal R Lende	harshallende28@gmail.com	6.00 / 12
22	Janvi chanpurkar	janvichanpurkar1@gmail.com	8.00 / 12
23	Janvi Watiyar	janviwatiyar@gmail.com	7.00 / 12
24	Kalyani Shashank ghogare	ghogarekalyani3@gmail.com	10.00 / 12
25	KARINA lokhande	karinalokhande5@gmail.com	10.00 / 12
26	Kirti Sevakram Tapase	kirtiTapase2001@gmail.com	10.00 / 12
27	Komal suresh misal	misal32@gmail.com	4.00 / 12
28	Krutika Gulab Pise	krutika.pise08@gmail.com	6.00 / 12

Representative marklist

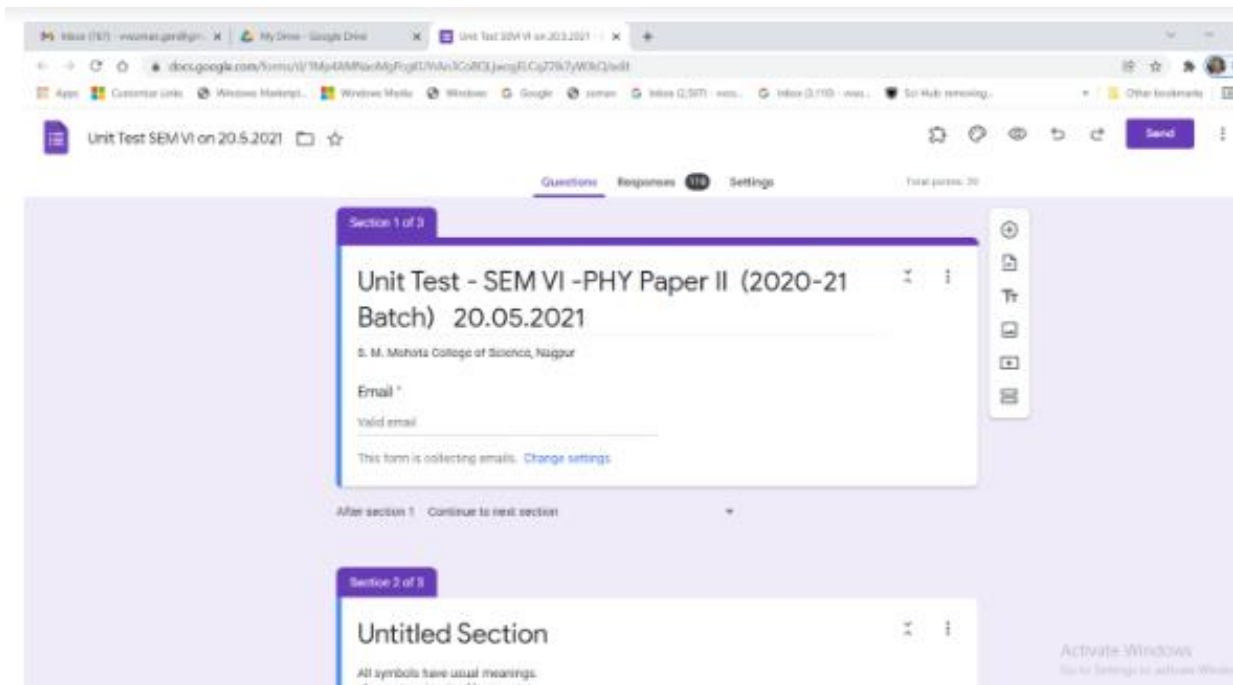
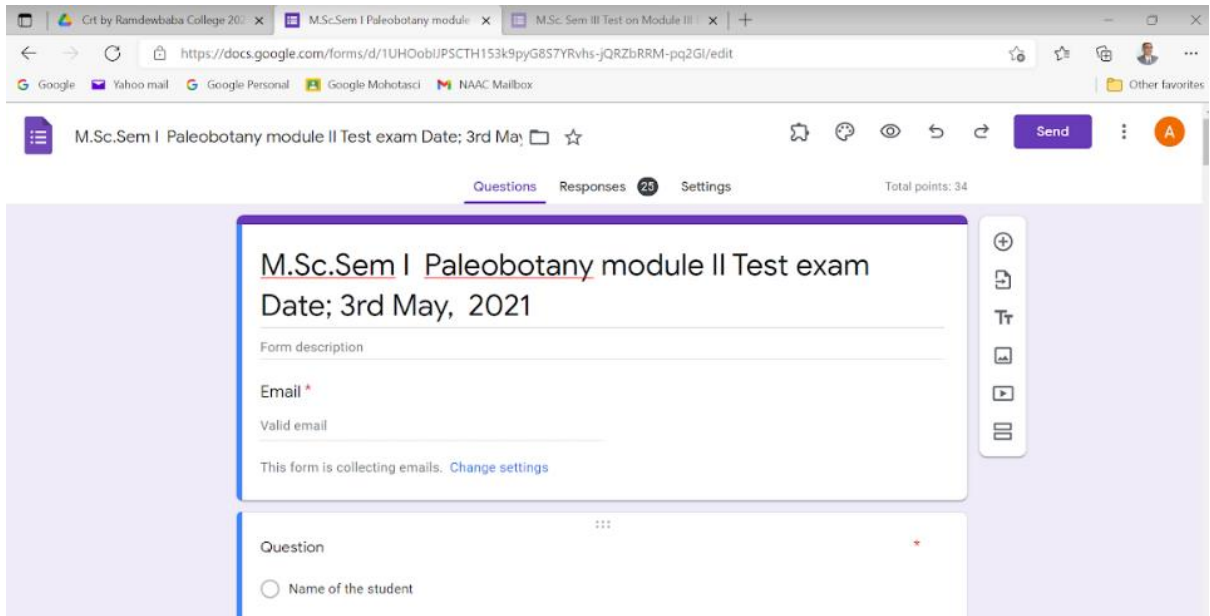

Tests conducted using Google Forms

Evidences of conducting internal assessment tests of students during the academic year 2020-21 (The dates of the examinations are in July due to the extended session because of COVID-19 pandemic)

Semester VI

ExamNo	ExamName	Name	MobileNo	RollNo	PRM/Marks	ExamLogInTime	ExamEndTime	LdgTime	ExamRemainingTime	SessId	IPAddress	ExamStatus
1	9387 Internal Assessment Test 1 for 2020-21 Batch	Hanshada Zolankar	7057180493	5	2.0179E+33	09-07-21 23:33		0.00:39:53		42623	206.195.10.88	Not Submitted
2	9387 Internal Assessment Test 1 for 2020-21 Batch	Amika Indurkar	9689068590	5	2.0191E+33	09-07-21 22:32	09-07-21 22:35	0.00:17:18		42628	206.66.104.242	Submitted
3	9387 Internal Assessment Test 1 for 2020-21 Batch	Krutika Gondale	9359253048	5	2.0191E+33	09-07-21 22:29	09-07-21 23:00	0.00:28:28		46525	152.57.187.309	Submitted
4	9387 Internal Assessment Test 1 for 2020-21 Batch	Tushar Giri	9139548163	5	2.0181E+33	09-07-21 22:27	09-07-21 23:15	0.00:12:43		46524	152.57.9.243	Submitted
5	9387 Internal Assessment Test 1 for 2020-21 Batch	Vaishnavi Paschikhal	9689128900	5	2.0191E+33	09-07-21 22:20	09-07-21 22:51	0.00:29:08		40720	152.57.37.55	Submitted
6	9387 Internal Assessment Test 1 for 2020-21 Batch	Selvi Karher	9834244436	5	2.0173E+33	09-07-21 22:17	09-07-21 22:52	0.00:29:22		42685	42.108.255.219	Submitted
7	9387 Internal Assessment Test 1 for 2020-21 Batch	Ravindra Jitvan	9422953842	5	2.0191E+33	09-07-21 22:15	09-07-21 23:11	0.00:07:05		42694	157.233.155.21	Submitted
8	9387 Internal Assessment Test 1 for 2020-21 Batch	Lipika Banerjee	9834251153	5	2.0181E+33	09-07-21 21:49	09-07-21 22:37	0.00:23:46		42688	206.195.10.70	Submitted
9	9387 Internal Assessment Test 1 for 2020-21 Batch	Selvi Mahidkar	9049833063	5	2.0191E+33	09-07-21 21:40	09-07-21 22:30	0.00:38:14		42688	206.66.212.105	Submitted
10	9387 Internal Assessment Test 1 for 2020-21 Batch	Anja Likhija	7499127107	5	2.0191E+33	09-07-21 21:31	09-07-21 22:14	0.00:38:45		42632	152.57.52.35	Submitted
11	9387 Internal Assessment Test 1 for 2020-21 Batch	Pallavi Ghatge	8201084272	01/01/2000	2.0191E+33	09-07-21 21:13	09-07-21 22:09	0.00:04:43		46033	132.57.02.207	Submitted
12	9387 Internal Assessment Test 1 for 2020-21 Batch	arsha Pali	9511748175	01/01/2000	2.0173E+33	09-07-21 21:03	09-07-21 21:48	0.00:29:27		46225	27.56.203.149	Submitted
13	9387 Internal Assessment Test 1 for 2020-21 Batch	Rujikesh Mathankar	9011890326	01/01/2000	2.0191E+33	09-07-21 20:55	09-07-21 21:27	0.00:28:33		46239	152.57.70.240	Submitted
14	9387 Internal Assessment Test 1 for 2020-21 Batch	Swaraj Bhambhani	9075200910	5	2.0191E+33	09-07-21 20:44	09-07-21 21:36	0.00:28:16		42683	206.67.173.216	Submitted
15	9387 Internal Assessment Test 1 for 2020-21 Batch	Faqiya Khan	7249434067	5	2.0191E+33	09-07-21 20:18	09-07-21 20:49	0.00:29:47		42620	152.57.24.123	Submitted
16	9387 Internal Assessment Test 1 for 2020-21 Batch	SAURABH KARDE	8002990995	5	2.0191E+33	09-07-21 20:15	09-07-21 21:21	0.00:03:37		42674	152.57.129.99	Submitted
17	9387 Internal Assessment Test 1 for 2020-21 Batch	Sauri Bangadkar	7721814237	5	2.01761E+33	09-07-21 20:14	09-07-21 21:38	0.00:03:27		42699	152.57.21.52	Submitted
18	9387 Internal Assessment Test 1 for 2020-21 Batch	Shubhang Belge	9850838816	5	2.0191E+33	09-07-21 20:03	09-07-21 20:25	0.00:28:15		42687	206.66.208.28	Submitted
19	9387 Internal Assessment Test 1 for 2020-21 Batch	RIKA Neware	8896125343	5	2.0191E+33	09-07-21 19:59	09-07-21 20:43	0.00:38:53		42840	137.33.40.201	Submitted
20	9387 Internal Assessment Test 1 for 2020-21 Batch	ARNA RAUT	7129285510	5	2.0191E+33	09-07-21 19:53	09-07-21 20:24	0.00:29:51		42624	206.195.8.42	Submitted
21	9387 Internal Assessment Test 1 for 2020-21 Batch	Prachi Ghatge	9802810575	5	2.0191E+33	09-07-21 19:48	09-07-21 20:25	0.00:25:44		42650	152.57.120.609	Submitted
22	9387 Internal Assessment Test 1 for 2020-21 Batch	Sparshikha Bhajade	8007307612	5	2.0191E+33	09-07-21 19:38	09-07-21 20:31	0.00:30:11		42709	42.108.230.231	Submitted
23	9387 Internal Assessment Test 1 for 2020-21 Batch	SURENDRA MESHARAM	9010369075	5	2.0191E+33	09-07-21 19:30	09-07-21 20:00	0.00:29:37		42700	152.57.184.50	Submitted
24	9387 Internal Assessment Test 1 for 2020-21 Batch	Saavnali Kharle	9066264798	5	2.0189E+33	09-07-21 19:28	09-07-21 20:12	0.00:15:54		42673	206.195.13.8	Submitted
25	9387 Internal Assessment Test 1 for 2020-21 Batch	Pooja Pathak	9172908605	5	2.0191E+33	09-07-21 19:27	09-07-21 20:22	0.00:29:42		42646	223.185.38.202	Submitted
26	9387 Internal Assessment Test 1 for 2020-21 Batch	Selvi Ghale	9021060233	5	2.0191E+33	09-07-21 19:24	09-07-21 20:07	0.00:17:18		42686	42.108.230.160	Submitted
27	9387 Internal Assessment Test 1 for 2020-21 Batch	Shalivara Bagave	7728881218	5	2.0191E+33	09-07-21 19:15	09-07-21 19:52	0.00:23:45		42678	206.195.4.243	Submitted
28	9387 Internal Assessment Test 1 for 2020-21 Batch	Neha Upadhyay	8989923208	5	2.0191E+33	09-07-21 19:04	09-07-21 19:56	0.00:39:35		42641	157.34.104.246	Submitted
29	9387 Internal Assessment Test 1 for 2020-21 Batch	Sachinika Shelghare	9823571477	5	2.0191E+33	09-07-21 19:03	09-07-21 19:50	0.00:13:32		42682	152.57.62.17	Submitted
30	9387 Internal Assessment Test 1 for 2020-21 Batch	Anjali Mahesh	8983804799	5	2.0181E+33	09-07-21 19:02	09-07-21 19:47	0.00:13:08		42631	206.195.12.112	Submitted
31	9387 Internal Assessment Test 1 for 2020-21 Batch	SHIVAJI MAHE SAHANE	7833982210	5	2.0191E+33	09-07-21 18:53	09-07-21 19:39	0.00:28:18		42615	152.57.50.43	Submitted

Tests conducted using Google Forms

2021-22

BSc Sem III Genetics Unit Test NVP 21-22 - Nikhil Palande.png

Open with



SHRI MATHURADAS MOHOTA COLLEGE OF SCIENCE,
NAGPUR
SAKKARDAR ROAD, LUMRED ROAD

Exam Result (Genetics 21-22 Internal Assessment 1)

Subject Name: Zoology Max. Marks : 10

Exam Date : 11/1/2021 12:00:00AM

SR. NO.	ROLL NO.	PRN NO.	CANDIDATE NAME	MOBILE NO.	EMAIL ID	OBTAINED MARKS	EXAM LOGIN TIME	EXAM LOGOUT TIME	EXAM STATUS
1	1	Provision	Aachal Dharmendra Humane	7720058909	aachalhumne5@gmail.com	9	8:35:07 pm	8:56:53PM	Submitted
2	1	PROVISIO NAL	Aadiya . Bharadwaj	8830954854	adiyabardwaj03@gmail.com	6	7:24:22 pm	7:49:05PM	Submitted
3	1	Provisional	Aditya Govind Karare	9794944839	adikarare2@gmail.com	3	2:45:14 pm	2:56:46PM	Submitted By Malpractice
4	1	Provisional	Aman Rahul Pantawane	9156482639	pantawaneaman257@gmail.com	4	5:15:46 pm	5:34:42PM	Submitted
5	1	Provisional	Anurag Sunil Chichulkar	8767048630	anuragchichulka r9@gmail.com	9	6:37:48 pm	6:40:24PM	Submitted
6	1	PROVISIO NAL	Anushri Arun Rohankar	7058714281	anushrirohankar 20@gmail.com	3	5:48:11 pm	6:18:46PM	Submitted
7	1	PROVISIO NAL	Anushri Dayaram Jambhule	7796327085	anushrijambhule 2001@gmail.co m	5	8:33:28 pm	8:48:11PM	Submitted
8	1	Provisional	Apeksha Dnyaneshwar Susundre	8080375982	apekshasusundr e224@gmail.co m	2	2:33:10 pm	3:11:10PM	Submitted
9	1	PROVISIO NAL	Avantika Vijay Dambekar	9175436884	avantikadambelk ar@gmail.com	3	4:34:20 pm	4:46:23PM	Submitted
10	1	Provisional	Ayush Ashok Potphode	7721850805	ayushpotphode @gmail.com	4	5:51:20 pm	6:26:46PM	Submitted

Marklist generated through MasterSoft Testprep module

2022-07-11 (1) - Dr V. H. Badiye.png

Open with

classroom.google.com/c/MTB3Mz1Nzk4NTM3/a/MzU4NjU3Nzc4NTgy/details

M.Sc II year (20-21)
Fourth Semester

Instructions Student work

Unit Test -1 (MCQ and Descriptive)



Dr V. H. Badiye · 5 Jun 2021
100 points

MCQ- Submit by 3.30 pm sharp
Descriptive-Submit by 5.00 pm sharp.

Unit Test -1 (Paper -III Unit-2)
Google Forms

Unit test -1 (Paper -III Unit-2...
Google Forms

3 class comments

-  Rasika Meshram · 5 Jun 2021
Submitted ma'am
-  nasik salame · 5 Jun 2021
Submitted mam
-  NIKITA BITALE · 5 Jun 2021
Submitted description Test

https://classroom.google.com/c/MTB3Mz1Nzk4NTM3/a/MzU4NjU3Nzc4NTgy/details

Unit tests conducted through Google Forms

live

Result Calculate

Note: * Marked Fields Are Mandatory!
* Select Subject:

Paper-II Optical Mineral...

Select Exam:

UNIT TEST 1

SR. NO.	<input type="checkbox"/> ALL	CANDIDATE NAME	MOBILE NUMBER	EMAIL ID	OBTAINED MARKS	RESULT	PUBLISH STATUS	EXAM STATUS
1	<input type="checkbox"/>	AAKANSHA SHRIKANT GONNADE	8329563172	akshugonnade@gmail.com	40	Pass	Published With Answersheet	Submitted
2	<input type="checkbox"/>	ABHISHEK CHANDRASHEKHAR BASHANKAR	8999594988	abhishekbashesankar22@gmail.com	26	Pass	Published With Answersheet	Submitted
3	<input type="checkbox"/>	ACHAL MOHAN VARMA	8208734268	anchalvarma03@gmail.com	2	Fail	Published With Answersheet	Submitted By Malpractice
4	<input type="checkbox"/>	AISHWARYA SANJAY SARODE	8421586045	aishwaryasaorde2604@gmail.com	30	Pass	Published With Answersheet	Submitted
5	<input type="checkbox"/>	AJIT RAVINDRA SONWANE	7498657580	mayuusonwane31@gmail.com	36	Pass	Published With Answersheet	Submitted
6	<input type="checkbox"/>	AQSHIYA TAZIN MOHAMMAD WASIL	8087472413	saleemmohammad111@gmail.com	30	Pass	Published With Answersheet	Submitted
7	<input type="checkbox"/>	ARJUN SAMBHAJI BHONSALE	7219577726	arjunbhonsale@gmail.com	20	Pass	Published With Answersheet	Submitted
8	<input type="checkbox"/>	CHAITANYA SAKHARAM GAJRE	7666558193	Chaitanyagajre7@gmail.com	26	Pass	Published With Answersheet	Submitted
9	<input type="checkbox"/>	CHE TAN LILADHAR BORKUTE	9322028407	cborkute31@gmail.com	26	Pass	Published With Answersheet	Submitted
10	<input type="checkbox"/>	DISHANT ANIL BAGDE	8421764292	bagdedishant22@gmail.com	34	Pass	Published With Answersheet	Submitted
11	<input type="checkbox"/>	DIWYANI SHASHANK GHOGARE	7558534967	divyanighogare@gmail.com	34	Pass	Published With Answersheet	Submitted
12	<input type="checkbox"/>	HARSHADA RUPESH DATIR	9823175989	harshudatir2002@gmail.com	32	Pass	Published With Answersheet	Submitted
13	<input type="checkbox"/>	HARSHAL ATUL AMBAGADE	9096991683	ambagadeharshal@gmail.com	0	Fail	Published With Answersheet	Submitted By Malpractice
14	<input type="checkbox"/>	LAVANYA SATISH SURYAWANSHI	9370765448	lavanyasuryawanshi37@gmail.com	32	Pass	Published With Answersheet	Submitted
15	<input type="checkbox"/>	MAHIMA GANGADHAR TIPLE	8010178728	tiplemahima9@gmail.com	28	Pass	Published With Answersheet	Submitted

Representative mark-list of unit test

S.M.MOHOTA COLLEGE OF SCIENCE, NAGPUR
DEPARTMENT OF BOTANY
POWER POINT PRESENTATION
SEM-IV (S/2022)

SR.NO.	NAME OF THE STUDENT'S	TOPIC OF PPT	SIGNATURE AND DATE
1.	Nayan Gengal (B2)	RNA-Transcription and translation	18/4/22 (+)
2.	Farguni Sadawani (B2)	Structure of DNA (Watson & Crick model of DNA)	18/4/22 (+)
3.	Dipali B. Raut (B1)	Law of independent Assortment	18/4/22 (+)
4.	Bhoomika H. Waghware	Incomplete dominance	18/4/22 (+)
5.	Nikita Subhash Chavma	variation in women aneuploidy	18/4/22 (+)
6.	Pallavi Bishawar	Structure & function of diff. type of RNA	18/4/22 (+)
7.	Shruti R. Mathure (B1)	dominant epistasis (12:3:1)	18/4/22 (+)
8.	Ayushi Phaphe (B1)	Air layering	18/4/22 (+)
9.	Dipali sharma (B1)	Plant nursery	18/4/22 (+)
10.	Achal D. Humre	Structure of DNA	18/4/22 (+)
11.	Anushri A. Rohankar (B)	Cutting, grafting, Budding	18/4/22 (+)
12.	Harshad Mehtaram (B2)	Types of RNA	18/4/22 (+)
13.	Ayush A. Biphade (B1)	RNA, transcription and translation	18/4/22 (+)
14.	Pallavi S. Waj (B2)	Plant nursery and objectives	18/4/22 (+)
15.	Sakshi Bughel (B3)	Crossing over	18/4/22 (+)
16.	Anushi D. Jombhule (B1)	Air layering	18/4/22 (+)
17.	Priya Rajan Shrivastava (B3)	Budding and grafting	18/4/22 (+)

1 | Page

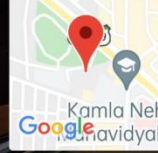
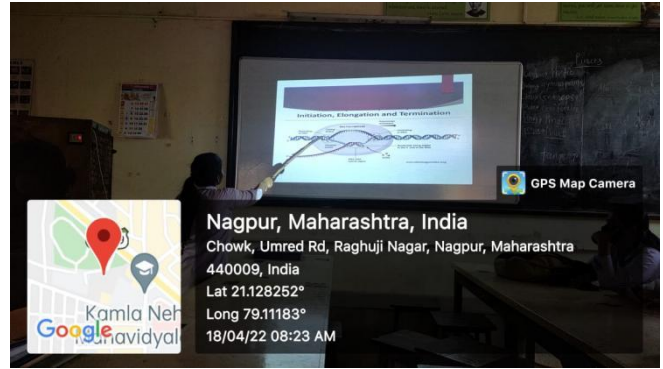

Nagpur, Maharashtra, India
Chowk, Umred Rd, Raghujai Nagar, Nagpur, Maharashtra
440009, India
Lat 21.128252°
Long 79.11183°
18/04/22 08:23 AM



Nagpur, Maharashtra, India
Chowk, Umred Rd, Raghujai Nagar, Nagpur, Maharashtra
440009, India
Lat 21.128298°
Long 79.111886°
22/04/22 07:52 AM

PowerPoint presentations by students

Please scroll down for grievance redressal mechanism and outcome.

Grievance redressal mechanism and outcome

Following are some of evidences which show that there are some genuine mistakes at even at the university. The students approach the teachers of the respective subject, the student's application is forwarded to the University through the Principal and the problem is rectified.

To
The principal
M.M College of science
Nagpur.
Date :- 17/08/2022.

Subject: Correction in result.

Respected sir,
My self priyanka mahendrakhat Patel student of 5th sem B.sc (Batch 93). I have given an exam (1st sem chemistry B.sc) but result came with absent remark. So please kindly see through it and make sure that final result remark is corrected.

Thank you sir,
yours faithfully
Priyanka Patel.

Nagpur Shiksha Mandal's
SHRI MATHURADAS MOHOTA COLLEGE OF SCIENCE, NAGPUR
Sakkardara Square, Umner Road Nagpur-440024
Tel.: 0712-2744992 Fax: 0712-2744992
E-Mail: mohotacollege@yahoo.co.in Website: www.mohotars.edu.in

Principal
DR. J.R. DONTULWAR
Tel: 9890943225

President
SHRI M.S. SHAH
Tel: 2426883

Secretary
DR. HARISH BATHI
Tel: 9730037001

Date: 19-08-2022

To,
The Asstt. Registrar (Conf.)
R.T.M.N.U. Nagpur

Subject: Resubmission of result of Ku. Priyanka Patel (Roll No. 475473)

Respected Sir,
It is to inform you that **Ku. Priyanka Patel (Roll No. 475473)** of our college had appeared for the examination B.Sc. Sem. I and her marks in the subject Chemistry had been sent to your office on dated 18-05-2022. But unfortunately her result for the subject chemistry has been declared "Absent".
Sir, please declare her result as per the report of our college which is attached herewith.
Thanking you with anticipation.

Yours faithfully
Jyoti
Principal
S.M.M. College of Science,
Nagpur

Date: 19-08-2022
Place: NAGPUR

Grievance of Ms. Priyanka Patel

Rashtrasant Tukadoji Maharaj Nagpur University
Sr. No. 0990960

STATEMENT OF MARKS

(FACULTY OF SCIENCE & TECHNOLOGY)
FIRST SEMESTER EXAMINATION FOR THE DEGREE OF BACHELOR OF SCIENCE (B. SC.),
WINTER 2021

Student Name: PRIYANKA MAHENDRAKHAH PATEL Roll No.: 475473 Date: 06/08/2022
Mother's Name: GEETAKR Rani No.: 2015014402700014 PA: 2274
Exam Category: EX-STUDENT Center No.: 115 Medium: ENGLISH
College: SHRI MATHURADAS MOHOTA COLLEGE OF SCIENCE, UMNER ROAD, NAGPUR

SR. SUBJECT	MARKS					MARKS OBTAINED					TOTAL	GRADE
	THEORY	PR.	INTEGRATED	PR.	TOTAL	THEORY	PR.	INTEGRATED	PR.	TOTAL		
1) ENGLISH	100	15	1	075	130	1	1	1	1	1	040	PUR
2) HISTORY	100	15	1	075	130	1	1	1	1	1	040	PUR
3) CHEMISTRY	100	20	1	150	140	1	1	1	1	1	080	PUR
4) CHEMISTRY	100	20	1	150	140	1	1	1	1	1	080	PUR
5) CHEMISTRY	100	20	1	150	140	1	1	1	1	1	080	PUR

PARTICULARS	MARKS OBTAINED (IN WORDS)	RESULT	GRADE
GRAND TOTAL	400	ABSENT	
THEORETICAL MARKS	1600		

(This statement is subject to correction, if any)
Theory University, PD-Practical University, 20-Theory Internal, PD-Practical Internal, 20-Exemption Remark, 20-Exemption in Theory, 20-Exemption in Practical, B-Fail, PD-Previous Exemption
20-Coveration, 20-Environment Studies Grade
Note: U/G Grade - 'O': Above 75, 'A': 61-75, 'B': 51-60, 'C': 40-50
Note(A) Pass by grace marks vide Discretion No. 3 of 2007.

Roshni
Director
Board of Examination and Evaluation
Rashtrasant Tukadoji Maharaj Nagpur University

Wrong mark-sheet of Ms. Priyanks Patel

Rashtrasant Tukadoji Maharaj Nagpur University
Sr. No. 1025050

STATEMENT OF MARKS

(FACULTY OF SCIENCE & TECHNOLOGY)
FIRST SEMESTER EXAMINATION FOR THE DEGREE OF BACHELOR OF SCIENCE (B. SC.),
WINTER 2021

Student Name: PRIYANKA MAHENDRAKHAH PATEL Roll No.: 475473 Date: 06/08/2022
Mother's Name: GEETAKR Rani No.: 2015014402700014 PA: 2274
Exam Category: EX-STUDENT Center No.: 115 Medium: ENGLISH
College: SHRI MATHURADAS MOHOTA COLLEGE OF SCIENCE, UMNER ROAD, NAGPUR

SR. SUBJECT	MARKS					MARKS OBTAINED					TOTAL	GRADE
	THEORY	PR.	INTEGRATED	PR.	TOTAL	THEORY	PR.	INTEGRATED	PR.	TOTAL		
1) ENGLISH	100	15	1	075	130	1	1	1	1	1	040	PUR
2) HISTORY	100	15	1	075	130	1	1	1	1	1	040	PUR
3) CHEMISTRY	100	20	1	150	140	1	1	1	1	1	080	PUR
4) CHEMISTRY	100	20	1	150	140	1	1	1	1	1	080	PUR
5) CHEMISTRY	100	20	1	150	140	1	1	1	1	1	080	PUR

PARTICULARS	MARKS OBTAINED (IN WORDS)	RESULT	GRADE
GRAND TOTAL	510	PASS	
THEORETICAL MARKS	1600		

(This statement is subject to correction, if any)
Theory University, PD-Practical University, 20-Theory Internal, PD-Practical Internal, 20-Exemption Remark, 20-Exemption in Theory, 20-Exemption in Practical, B-Fail, PD-Previous Exemption
20-Coveration, 20-Environment Studies Grade
Note: U/G Grade - 'O': Above 75, 'A': 61-75, 'B': 51-60, 'C': 40-50
Note(A) Pass by grace marks vide Discretion No. 3 of 2007.

Roshni
Director
Board of Examination and Evaluation
Rashtrasant Tukadoji Maharaj Nagpur University

Corrected mark-sheet of Ms. Priyanks Patel

To,
The principal,
Mohta science college nagpur

Respected sir,

I, Kumari. Ekta. Rajesh. Choudhary, roll no. 475468 appeared in B.S.C winter 2021 examination in the PEM group. In physics practical, electronics practicals and Mathematics theory. I have in shown absent, Though I was present in the online examination.

please, Forward my results to the university and declared my result. I have attached xerox-copy of my marksheet. I have submitted the application to all these three departments.

Kindly do the needfull.

Thanking you,

Yours faithfully

Choudhary

8208395962

Grievance of Ms. Ekta Choudhary

Rashtrasant Tukadoji Maharaj Nagpur University
Formerly known as Nagpur University
www.rtmnuresults.org

Back

(FACULTY OF SCIENCE & TECHNOLOGY)
FIRST SEMESTER EXAMINATION FOR THE DEGREE OF BACHELOR OF SCIENCE (B.SC.), WINTER 2021

Student Name : EKTA RAJESH CHOUHARY Roll No. : 475468 Date : 30/05/2022
Mother's Name : RENKA Enrol.No. : PROVISIONAL P.L : 26/6
Exam Category : EX-STUDENT Center No. : 115 Medium: ENGLISH
College : (115) SHRI MATHURADAS MOHTA COLLEGE OF SCIENCE, UMREER ROAD, NAGPUR

SR NO	SUBJECT	MARKS OBTAINED										RANK			
		--MAXIMUM--		TOTAL		--MINIMUM--		TH		IA			PR		
		TH	IA	PR	MARKS	TH-IA	PR	TH1	TH2	IA1	IA2	PR1	PR2	TOTAL	MARKS
1	ENGLISH	60	15	--	075	30	--	--	--	--	--	--	--	037	P/W
2	HINDI	60	15	--	075	30	--	--	--	--	--	--	--	043	P/W
3	ELECTRONICS	100	20	30	150	48	12	21	111	32	108	109	17	49	AA
4	MATHEMATICS	120	30	--	150	60	--	AA	AA	AA	13	14	27	27#	--
5	PHYSICS	100	20	30	150	48	12	30	33	63	105	105	10	73	AA

PARTICULARS	MARKS OBTAINED (IN FIGURE)	OUT OF	MARKS OBTAINED (IN WORDS)	RESULT	GRAND TOTAL
GRAND TOTAL	225	600		FAIL	
	149	450			
INCENTIVE MARKS		GRADE (E/S)			

(This statement is subject to corrections, if any)
TH=Theory University, PU=Practical University, IA=Theory Internal, PI=Practical Internal, EX=Exemption Remark, XIE=Full Exemption, XTI=Exempted in Theory, XVA=Exempted in Internal Asses., XVP=Exempted in Practical, Ref=Ref
REFER CREDIT GRADE SYSTEM TABLE : Criteria for Award of Grades :
Grade: O Point:10 Range:100- 75 (OUTSTANDING) | Grade: A Point: 9 Range: 74- 65 (VERY GOOD)
Grade: B Point: 8 Range: 64- 55 (GOOD) | Grade: C Point: 7 Range: 54- 50 (AVERAGE)
Grade: D Point: 6 Range: 49- 45 (SATISFACTORY) | Grade: E Point: 5 Range: 44- 40 (PASS)

Int Date- 01-06-2022 21 44 03

Disclaimer
The result published here is only for reference of information to the students. RTMNU will not be responsible for any error that may have crept in result. Designated check out net. The result is subject to correction. If any Students are requested to confirm result from university.

Incorrect mark-sheet of Ms. Ekta Choudhary



Nagpur Shikshan Mandal's
SHRI MATHURADAS MOHOTA COLLEGE OF SCIENCE, NAGPUR
Sakkardara Square, Umrer Road Nagpur- 440024
Tel. : 0712-2744992 Fax : 0712-2744992
E-Mail : mohotacollege@yahoo.co.in Website : www.mohotasci.edu.in

President
Shri MOHITBHAI SHAH
Tel: 2426883

Secretary
DR. HARISH RATHI
Tel: 9730037001

Principal
DR. J.R. Dontulwar
Tel: 9890943225

RTM/CSR-29/22

10.06.2022

To,
The Director
Board of Examination and Evaluation
RTMNU, NAGPUR

Subject: Practical marks of Ku. Ekta Choudhary (B.Sc. SEM I – winter 2021)

Respected Sir,

It is to inform you that as the roll number of this ex- student Ku Ekta Choudhary did not reflect in the online portal of the University, the marks could not be entered at that time. She has made a complaint that she is shown absent in Physics Practical. On receiving the mark sheet of the student we find her roll number is Roll no. 475468. She has been awarded 14/30. (fourteen marks only out of thirty).

Please do the necessary correction.



J.R. Dontulwar
PRINCIPAL
M. Mohota College of Science,
NAGPUR

RTM/CSR-29/22

Principal's remarks on the application of incorrect mark-sheet of Ms. Ekta Choudhary

Rashtrasant Tukadoji Maharaj Nagpur University
Established by Government Of Central Provinces Education Department By Notification No. 513 dated the 1st of August, 1923 & presently a State University governed by Maharashtra Public Universities Act 2010 (Mah. Act No. VI of 2010)

STATEMENT OF MARKS Sr. No. **1024580**

(FACULTY OF SCIENCE & TECHNOLOGY)
FIRST SEMESTER EXAMINATION FOR THE DEGREE OF BACHELOR OF SCIENCE (B. SC.)
WINTER 2021

Student Name : EKTA RAJESH CHOUHARY Roll No. : 47546B Date : 01/07/2022
 Mother's Name : RENUKA Enrol.No. : PROVISIONAL P/L : 26/6
 Exam Category : EX-STUDENT Center No. : 135 Medium: ENGLISH
 College : (115) SHRI NATHURDAS DHOTA COLLEGE OF SCIENCE, UNRER ROAD, NAGPUR

SR	SUBJECT	MARKS						MARKS OBTAINED						RANK	
		MAXIMUM		TOTAL		MINIMUM		TH		IA		IA PR			TOTAL
		TH	IA	PR	MARKS	TH	IA	PR	MARKS	TH	IA	PR	MARKS		
1	ENGLISH	60	15	075	30	---	---	---	---	---	---	---	---	037	PXM
2	HINDI	60	15	075	30	---	---	---	---	---	---	---	---	043	PXM
3	ELECTRONICS	100	20	120	48	12	12	11	32	108	09	17	49	21	070
4	MATHEMATICS	120	30	150	60	---	---	---	---	---	---	---	---	---	090
5	PHYSICS	100	20	120	48	12	130	33	63	105	05	10	73	14	087

PARTICULARS	MARKS OBTAINED (IN FIGURE)	OUT OF	MARKS OBTAINED (IN WORDS)	RESULT	GRAND TOTAL
				REMARKS	DIVISION
GRAND TOTAL	327	600	THREE HUNDRED TWENTY SEVEN	PASS	
INCENTIVE MARKS		GRADE (E/S)			

(This statement is subject to corrections, if any)
 TH=Theory University, PU=Practical University, IA=Theory Internal, PI=Practical Internal, RM=Exemption Remark,
 XMP=Full Exemption, XMT=Exempted in Theory, XMP=Exempted in Practical, F=Fail, PXM=Previous Exemption
 CH=Conversion, E/S=Environment Studies Grade
 Note: E/S Grade - 'D': Above 75, 'A': 61-75, 'B': 51-60, 'C': 40-50
 Note(*) Pass by grace marks vide Ordinance No. 3 of 2007.

 Director
 Board of Examination and Evaluation
 Rashtrasant Tukadoji Maharaj Nagpur University

Correct mark-sheet of Ms. Ekta Choudhary

 *Jivan*
 Principal
 S.M.M. College of Science
 Nagpur