



NAGPUR SHIKSHAN MANDAL'S
SHRI MATHURADAS MOHOTA COLLEGE OF SCIENCE,
NAGPUR

PROSPECTUS 2020-2021

Sr. No.	Content	Details on following web links
1	About the College	https://mohotasci.edu.in/about-us/
2	Managing Committee	https://mohotasci.edu.in/managing-committee/
3	Message from President	https://mohotasci.edu.in/presidents-message/
4	Departments & Staff	https://mohotasci.edu.in/about-us/#
5	IQAC	https://mohotasci.edu.in/#IQAC
6	College Committees	https://mohotasci.edu.in/wp-content/uploads/2020/01/College-Committees-2020-21.pdf
7	Facilities	https://mohotasci.edu.in/#
8	Scholarships and Prizes	https://mohotasci.edu.in/scholarships/
9	Free-ship and financial aids	https://mohotasci.edu.in/freeship-financial-aid/
10	Academic calendar	https://mohotasci.edu.in/academic-calendar-2/

Start of Academic session: It starts from 15 June every year. But this year, due to COVID-19 pandemic, the teaching activity in this academic session will start as per the instructions from Government authorities and RTM Nagpur University.

SETH SHRI MATHURADASJI MOHOTA

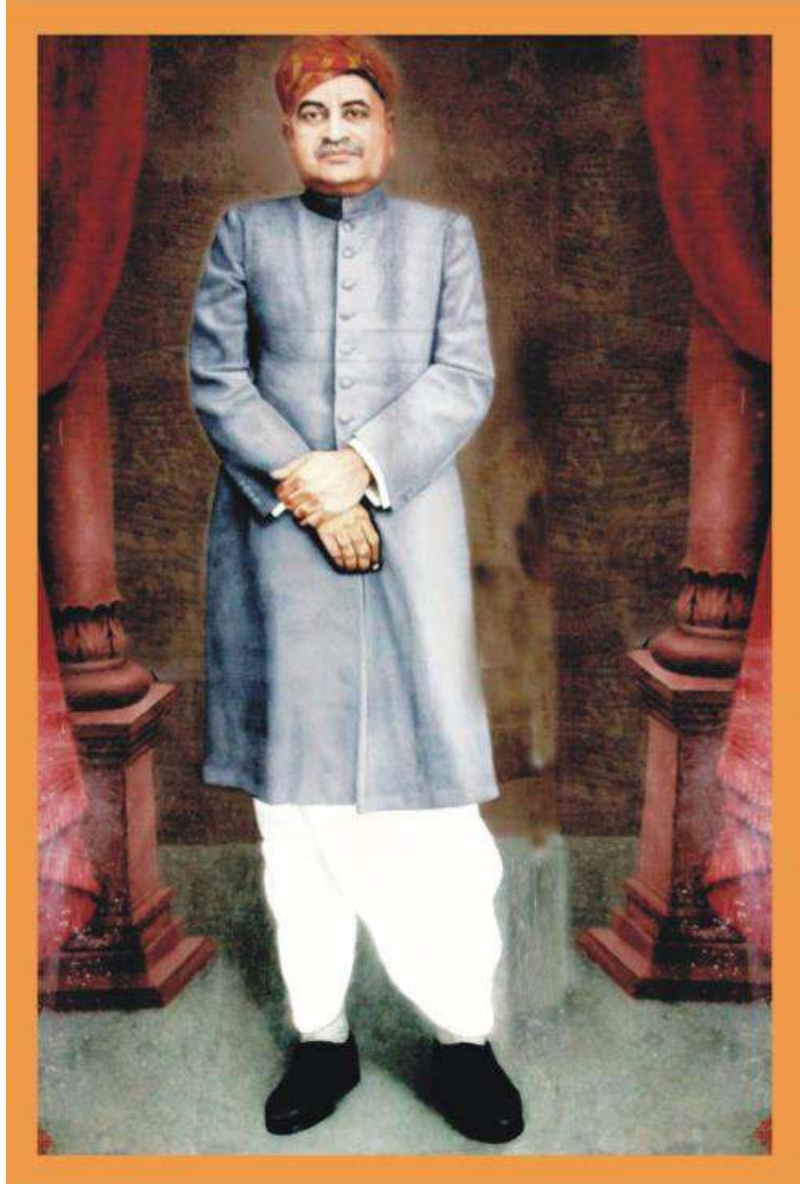

Shri Mathuradas Mohota College of Science, Nagpur was established in 1949 with the generous donation of Rs. One lakh by Seth Shri Mathuradasji Mohota.

Shri Mathuradas Mohota College of Science, Nagpur aims at producing knowledgeable, intelligent, cultured, skilled, patriotic, environmentally aware workforce to meet the present and future requirements and challenges of the nation.



Training for professional life:

1. Stimulating critical and creative thinking
2. Giving exposure to cutting-edge areas of education and research
3. Thinking beyond the shackles of textbook knowledge
4. Preparing skilled and employable workforce

Training for social life:

1. Respecting cultural, social pluralism and diversity
2. Honoring the dignity of every individual
3. Practicing compassion and concern
4. Imparting awareness about the environment and its conservation
5. Imparting a sense of patriotism

Training for personal life:

1. Giving back to society in economic, social, cultural and intellectual dimensions
2. Inclusion of emotional and spiritual attitude
3. Encouraging honesty, transparency and accountability

It will be the constant endeavour of Shri Mathuradas Mohota College of Science to render education and morals of highest possible standards so that the students are transformed into confident and self-reliant who always think 'nation first' and have capacity to lead globally.

1. IMPORTANT NOTE:

The college has not appointed any middlemen / agents for admissions. The college will not be responsible if the students approach such touts. Further, note that in B.Sc. there are 7 programs which run on grant in aid basis and 3 programmes on Non Grant basis in the subjects. The details are given in the table given in paragraph number 4 with heading Subjects Offered.

2. ADMISSION PROCEDURE:

- 2.1 The admission procedure is strictly on merit basis, as per university, government rules and through the college admission committee.
- 2.2 The admission procedure is only through on-line mode for which you have to log in through the official website of the college <https://mohotasci.edu.in/>. Fill the online Form and submit it online. Take its printout, attach all the documents mentioned in point 2.4.
- 2.3 This form should be signed by himself / herself and by parent / guardian. Register the application form in the college by paying Rs. 100/- as registration fees (non-refundable). Then submit it in the college to the admission committee with the following (2.4) documents.
- 2.4 Attach self attested photocopies of the following documents to the application form:
 - (a) Leaving Certificate from the school
 - (b) Statement of marks obtained of XII class
 - (c) Caste Certificate (for students belonging to S.C., S.T., N.T./V.J., O.B.C., SBC, EWS, SEBC)
 - (d) Court affidavit stating that the student did not join any other institution after passing last University/ Board Examination. This affidavit is necessary only if there is a gap of one or more years between passing the last Examination and Joining the college.
 - (e) Migration Certificate in the case of students who have passed their last qualifying examination of a University or a Board other than RTM Nagpur university or Maharashtra State Board of Secondary and Higher Secondary Education
 - (f) Eligibility Certificate from RTM Nagpur University for students from other university or board other than Maharashtra State Board of Secondary and Higher Secondary Education
 - (g) Income Certificate from Gazetted Officer of State Government for students who wish to claim freeship / scholarship.
 - (h) Adhar Card
 - (i) 10th class passing certificate / diploma
- 2.5 As per the ordinance No.2 of R.T.M. Nagpur University Nagpur for admission to a college, the student shall produce the original school leaving College Leaving certificate, as the case may

be, signed by the Head of the Institution/College last attended. This is required at the time of final admission. The original School/ College Leaving Certificate will be retained by the College for its permanent record and will not be returned in any case.

- 2.6 The reservation of seats for backward class & physically handicapped students will be made as per the University directives.
- 2.7 If the factual information has been suppressed in the application form and it comes to the notice of the college after admission at any time, he/she will be liable to expulsion besides other action as may be deemed fit.

3. SUBJECTS OFFERED (at SEM I)

Compulsory language A	Any one language B	Subject Combinations (or Group) C	Granted (G) / Non-granted (NG)	Group Code
English	Supplementary English OR Marathi OR Hindi	Physics, Chemistry, Mathematics	G	M
		Chemistry, Botany, Zoology	G	B
		Chemistry, Geology, Physics	G	G1
		Chemistry, Geology, Mathematics	G	G2
		Chemistry, Geology, Botany	G	G3
		Chemistry, Geology, Zoology	G	G4
		Physics, Electronics, Mathematics	G	E
		Physics, Computer Science, Mathematic	NG	CS
		Chemistry, Maths, Industrial Chemistry	NG	ICM
		Chemistry, Botany, Industrial Chemistry	NG	ICB

Therefore the student will study Compulsory English from column A + any one language from column B + any one group from column C in SEM I and SEM II. From SEM III to VI the student will study only the subject group chosen from Column C.

4. FEE STRUCTURE:

The fees structure is subject to change as per Government/ University decision from time to time. Every student who is admitted to the College is responsible for payment of Tuition fees and other fees for the whole session irrespective of the date of his/her admission or up to and inclusive of the month of Leaving the College, as the case may be. The students desiring to leave the College in the middle of the session

must intimate the Principal accordingly in writing, otherwise the Tuition fees will continue to be charged till the end of the session or the month of giving the intimation whichever is earlier. The detailed fee structure for the following groups are given on page 13 (Industrial Chemistry), 14 (M, E, B, G) and 15 (CS) of this prospectus respectively.

5. ABOUT MINIMUM QUALIFICATIONS

1. If you want to apply for more than one subject combination, then separate application form for each combination to be filled in and registered.
2. Students passing Secondary Examination of the Maharashtra State Board / CBSE or any recognized board with Physics, Chemistry, Mathematics and Biology can offer any one of the above mentioned combinations. **However, a student can seek admission in M / G2 / E / CS / ICM group provided he / she has studied Mathematics subject at HSC level.**

6. REFUND OF DEPOSIT:

Caution money and library deposits of the students will not be refunded as long as their names are on the College roll. He / She should submit an application for refund to the Principal after getting it countersigned by his/her parents or guardian. All such applications will be considered after 1st August. The amount to be refunded will be decided after deducting all un-cleared dues. Caution money and Library deposit due for refund if but not claimed within three years will not be refunded.

7. FEES FOR COLLEGE LEAVING AND OTHER CERTIFICATES:

7.1. No fees will be charged for a College Leaving Certificate, if asked by the student within a year from the date of leaving the college or from the date of the result of the University Examination for which the student appeared from the college. After this period a fee of Rs. 100/- will be charged for every subsequent year subject to a maximum of Rs. 500/-

7.2 The fees as shown below will be charged for each of the following certificate :-

(i) Bona fide certificate	Rs 50/-
(ii) Attempt certificate of each examination	Rs.50/-
(iii) Date of birth certificate (as per available record)	Rs.50/-
(iv) Any other certificate	Rs. 50/-

7.3. Attested copies of the certificate submitted by the student at the time of admission will be issued on payment of Rs. 5/- for each certificate submitted.

7.4. The student requiring a duplicate copy of the College Leaving Certificate should state in writing as to what happened to the original certificate and why a duplicate is required. He will have to make an affidavit before a stipendiary Magistrate in case the reasons given by the student are not found satisfactory. The student will have to pay fees of Rs. 100 /- only for duplicate copy. There is no provision of issue of College Leaving Certificate for third time.

8. SHORT TERM COURSE (S.T.C.):

Every year, the college conducts one week short term course for the students of SEM – I. This STC ensures that students gain ability to exercise contemporary scientific knowledge in small, medium scale industry and service industry. Personality development programme ascertains to inculcate the skill set in students to behave and become acceptable as an important contributor to the society. Soft skill training offers many benefits like - development of presentation skill, leadership skill, creativity, efficiency and team work. Students should understand the importance of ethical behavior and incorporate the same in their day to day working for which student will pay a nominal fee of Rs. 600/- at the time of admission for the complete short term course.

GROUP A	GROUP B	GROUP C
Personality Development and Soft Skills	Vocational Training program	Vocational Training program
Functional English – Dr. J. A. Janbandhu	Mushroom cultivation – Dr. A. A. Fulzele	Noise pollution and control— Dr. J. N. Ramteke
Legal awareness and social ethics - Dr. S. G. Goswami	Sericulture – Dr. U. R. Sonparote	Water and Soil Analysis - Dr. R. R. Gupta
Woman’s Reproductive health and hygiene – Dr. R. S. Saha	Idea about ground water exploration – Dr. S. P. Joshi	Printed Circuit Board design- Dr. N. D. Meshram
Yoga and Physical fitness Dr. S. S. Bhonsale		Computer Fundamentals – Dr. D. V. Nandanwar
Compulsory for all	Students of Botany / Zoology / Geology groups	Students of Mathematics / CS / Electronics

9. ATTENDANCE:

- 9.1 In order to qualify as candidate for University examinations every student as a rule must attend not less than 75% of the lectures and practicals delivered in every month in each of their subject of study. Students enrolled in N.C.C. must put in 80% attendance and attend camp (s), if any. It will entirely be the responsibility of the students to keep up regular attendance. If the attendance is short the name of each defaulter will be removed from the rolls. Fine of Rs. 20/- per day will be imposed on a student who remains absent from the college without leave.
- 9.2 Applications submitted for the purpose of leave should be countersigned by the parent or guardian. Medical leave applications should be accompanied by medical certificate.
- 9.3 Leave or absence will be entirely at the student's own risk and a certificate of any kind will not condone a deficiency in attendance (classes and N.C.C.) required by the university.
- 9.4 The students getting scholarship or free-ship are further warned that their scholarships or free-ships will entirely depend on their regular attendance & satisfactory progress in studies, if a student belonging to aforesaid categories fails to put in 75 % attendance he/she will have to pay full fees irrespective of the ground of absence.
- 9.5 Absence without leave from a college examination will entail a fine of Rs. 20/- per paper subject to maximum of Rs. 100/- for one examination.
- 9.6 All applications for leave must be submitted within seven days from the last day of the leave period. Applications received later than this will not be considered at all.

10. MEDICAL EXAMINATION:

- 10.1 Every student on the roll of the College according to the University rules, must present himself for medical inspection before the Medical Officer appointed by the College on such date as may be fixed by the Medical Officer in consultation with Principal. The Medical inspection of the students will be held in the premises of the College once in each academic year.
- 10.2 A student who remains absent from Medical Examination at the appointed date and time without any sufficient cause shall be liable to pay to the College an extra medical examination fees of Rs. 100/- or such smaller amount as the Principal may fix before he is examined.
- 10.3 If a student fails to present himself for medical inspection without sufficient cause even after repeated opportunities, he will have to pay fine of Rs. 100/- only.

11. PHYSICAL EDUCATION AND RECREATION OF STUDENTS

- 11.1 Under Ordinance No. 3 of the Nagpur University all the under Graduate students of the College can join NCC required to participate in any of the following activities :- National Cadet Corps (Open

Unit) or 2. Physical Training. All students who opt for physical Training shall attend the physical training period thrice a week in the prescribed uniform. They shall attend a minimum of 60 periods in a session. The classes will be held from as per university and Government instructions

11.2 All the Students admitted to college shall present themselves for Physical Efficiency Test before the Committee of Examiners on such dates and at such time as may be fixed by the Principal. Those who have joined N.C.C. may present themselves for Physical Efficiency Test if they so desire. If a student fails to present himself for physical efficiency test without sufficient cause, he will be fined Rs. 100/-

11.3 Ordinance No. 2 of 1996 provided Ten (10) Credit Marks as an incentive to the students participating in National Service Scheme (NSS), Adult Continuing Education & Extension Service (ACEES), National Cadet Corps (NCC) (Open Unit) , Games & Sports and Cultural Activities. Every student willing to join the college for the session 2020--21 will have to join some Unit of National Cadet Corps or N. S. S. conducted by the College. No exemption will be allowed.

12. RULES OF CONDUCT FOR STUDENTS:

12.1 All the students of the college should observe the rules of the conduct framed by the college from time to time. Every day the students has to attend the college in proper uniform.

12.2 The students are directly answerable to discipline committee and the principal for their behavior in general both inside and outside the college.

12.3 The students should behave respectfully with their teachers and politely with their fellow students. Any Act of ragging, disobedience, improper and discourteous exchange of words, use of filthy language or the passing of an indecent remarks specially at the girl students is a punishable offence and will be viewed seriously.

12.4 Smoking and chewing tobacco in classroom or college premises is strictly prohibited.

12.5 Students should follow the dress code strictly.

12.6 The use of mobile phone in college premises is strictly prohibited. If it is used in college premises a fine of Rs. 500/- will be imposed.

12.7 Any change either in the local or permanent address of the student should be informed to the Admission Clerk so that normal contact with him/her is not hampered.

12.8 No student shall directly send anything concerned with the college for publication either to press or elsewhere without the prior approval and the necessary permission from the Principal of the college, nor shall approach the President or the CDC members except through the college Principal. Any breach of the rule may lead to outright expulsion of the student from the college.

12.9 The students should see the "NOTICE BOARD" daily for various notices that may be put from time to time and will leave the college premises as soon as their classes are over. No student shall bring any companion with him/her who is not a student of this college.

12.10 No excursions or tours shall be arranged by the students without the prior written permission of the Principal. The attention of the parents / guardians is specially invited to the fact that they should not permit their sons / daughters / wards to take part in the tour unless they confirm

about the permission accorded by the Principal.

- 12.11 There shall be no social gathering, association or committees of any sort in the college.
- 12.12 The student shall also not invite guests or arrange their lectures on their own initiative.
- 12.13 The student remaining absent without prior intimation in writing are liable to be fined.
- 12.14 The Principal reserves the right to remove from the college roll, the name of any student for indiscipline.
- 12.15 Students have to pay the college dues else they will not get their clearance.
- 12.16 The student have to come up to the academic standard (progress and attendance).
- 12.17 Conduct which in the opinion of principal is unsatisfactory. A student or students may be expelled from the college for any act of indiscipline.
- 12.18 Students shall observe all safety precautions. The college is not responsible for accidents of whatever nature in the college, hostel, laboratory, playground and during tours or trips.
- 12.19 Students should also check the college website for regular updates.

The decision of the Principal shall be final and binding in the matters pertaining to discipline and penalties imposed on those breaking the rules and undermining discipline in the College.

13. HOSTEL FACILITY

Hostel facility for girl students is available in the college premises.

14. CELLS ESTABLISHED FOR STUDENT SUPPORT & PROGRESSION:

Sr. No.	Name of the Cell	Members
1.	Soft skill development	Dr. J. A. Janbandhu Dr. V. V. Soman Dr. U. R. Sonparote Ms. R. S. Watt Shri K. S. Wandhe Dr. V. R. Ramgunde
2.	Language lab	Dr. J. A. Janbandhu Ms. R. V. Golliwar Shri D. B. Kotangale Shri N. N. Rathod Mr. Shobhit Kakad (Student)
3.	Life skills (Yoga, physical fitness, health and hygiene)	Dr. S. S. Bhonsle Dr. D. V. Nandanwar Ms. S. S. Ganje Ms. T. N. Tekade Ms. R. S. Watt Dr. V. R. Ramgunde Mr. Saurabh Jagtap (Student)
4.	ICT / computing skills	Dr. N. D. Meshram Dr. N. V. Palande Dr. M. A. Jamdarkar Mr. V. Shende Shri A. A. Kshirsagar Mr. Krushna Naghate (Student)
5.	Competitive examinations	Dr. A. M. Sawane Dr. E. B. Raut Dr. P. U. Gajbe

		Dr. M. A. Jamdarkar Shri S. G. Tammewar Shri N. N. Rathod Ms. Mayuri Nakhate (Student)	
6.	Career counselling	Dr. D. V. Nandanwar Dr. A. M. Sawane Ms. S. D. Khalatkar Dr. M. A. Jamdarkar Dr. V. R. Ramgunde Mr. Tejas Dharmale (Student)	
7.	Personal counselling	Dr. R. S. Saha Dr. S. P. Joshi Dr. R. R. Gupta Dr. A. M. Sawane Shri S. T. Rathod Ms. S. S. Ganje Dr. S. S. Gunjekar	
8.	Remedial coaching	Dr. A. A. Fulzele Dr. M. S. Atone Mr. V. V. Tidke Ms. S. S. Kamde Dr. S. S. Gunjekar Ms. Anjali Tiwari (Student)	
9.	Bridge courses	Dr. S. K. Giri Dr. U. R. Sonparote Dr. M. G. Dhonde Ms. V. R. Ambade Ms. S. S. Kamde	
10.	Student grievance redressal cell	Grievance redressal committee of the college	
11.	Cultural event cell	Dr. R. S. Saha Dr. S. P. Joshi Dr. S. G. Goswami Mrs. S. S. Ganje Shri V. V. Tidke Nobal Khobragade (Student)	
12.	Anti Ragging*	Principal, Vice Principal (senior & Junior college) Supervisor All teaching and non teaching staff present in the college.	
		In charge Teacher	Members
13	IIT JAM Guidance	Dr. R. R. Gupta	Dr. S. P. Joshi Dr. R. R. Gupta Dr. A. A. Fulzele Dr. N. V. Palande Ms. S. D. Khalatkar Mr. A. Kshirsagar Mr. P. Nimje
14	NET/SET Guidance	Dr. M. G. Dhonde	Dr. D. V. Nandanwar Dr. A. A. Fulzele Dr. P. U. Gajbe Dr. N. D. Meshram Dr. N. V. Palande

			Ms. S. D. Khalatkar Dr. M. A. Jamdarker Mr. P. Nimje
15	Vocational Education Training	Dr. D. V. Nandanwar	Dr. S. G. Goswami Dr. N. D. Meshram
16	Student Council Establishment	Dr. S. P. Joshi	Dr. S. K. Giri
17	Student Grievance Redressal	Dr. R. S. Saha	Dr. A. M. Sawane Dr. D. V. Nandanwar Dr. M. G. Dhonde Dr. U. R. Sonparote Dr. S. S. Bhosale
18	Teacher Guardian Scheme	Dr. R. R. Gupta	Dr. R. R. Gupta Dr. C. B. Talwatkar Mr. S. T. Rathod Dr. S. S. Gunjekar Ms. T. N. Tekade Mrs. V. R. Ambade
19	Environment Protection	Dr. U. R. Sonparote	Dr. P. U. Gajbe Ms. S. D. Khalatkar Mr. S. G. Tammewar Dr. V. R. Ramgunde Mrs. V. Charpe Dr. B. Salame
20	NSS and UBA	Dr. E. B. Raut	Dr. M. A. Jamdarker Ms. S. D. Khalatkar Mr. S. G. Tammewar Mr. N. N. Rathod Mrs. V. R. Ambade Dr. S. S. Gunjekar Mr. K. S. Wandhe
21	NCC		Dr. N. D. Meshram

* What is ragging?

1. Any disorderly conduct whether by words spoken or written or by an act which has the effect of teasing, treating or handling with rudeness a fresher or a junior student. 2. Indulging in a rowdy or undisciplined activities which causes or is likely to cause annoyance, hardship or Psychological harm or to raise fear or apprehension thereof in a fresher or a junior student. 3. Asking the students to do any act or perform something which such student will not do in the ordinary course and which has the effect of causing or generating a sense of shame or embarrassment so as to adversely affect the physique or Psyche of a fresher or a junior student.

RAGGING IS STRICTLY PROHIBITED IN THIS COLLEGE

UGC has notified the UGC Anti Ragging Regulations on curbing the menace of ragging in higher educational institutions, 2009. A nationwide toll free 24x7 anti ragging helpline 1800-180-5522 in 12 languages has been established which can be accessed by students in distress owing to ragging related incidents. UGC has developed the Anti Ragging website i.e. www.antiragging.in. The portal contained record of registered complaints received and the status of the action taken thereon.

Nagpur Shikshan Manadl's
Shri. Mathuradas Mohota College of Science, N A G P U R
PAYMENT MEMO
B.Sc.Part I (I &II Sem)
Industrial Chemistry (Under U.G.C.)
2020-2021

To,

Shri/Kumari _____

You are admitted to **B. Sc. Part I (Group ICM,ICB) Sem I, II** of the College. Please deposit the following Fees in College Office on or before _____ failing which your admission will be treated as cancelled and will be offered to other student.

	Full Fees	E.B.C. & P.T.C. SSC Ded	G.O.I., O.B.C. Scholarship
<u>COLLEGE FEES</u>			
1. Tuition Fee	Rs. 800/-	--	--
2. Laboratory Fee	Rs. 600/-	600/-	--
3. Identity Card Fee	Rs. 50/-	50/-	50/-
4. Library Fee	Rs. 200/-	200/-	--
5. Games, Sports & Gymkhana Fee	Rs. 240/-	240/-	240/-
6. College Magazine Fee	Rs. 100/-	100/-	100/-
7. College Examination Fee	Rs. 200/-	200/-	200/-
8. Postage Fee	Rs. 50/-	50/-	50/-
9. Cycle stand Fee	Rs. 150/-	150/-	150/-
10. College Development Fund	Rs. 400/-	400/-	400/-
11. N.S.M. Maintenance Fund	Rs. 150/-	150/-	150/-
12. Parent Teacher Associative Fee	Rs. 50/-	50/-	50/-
13. College Maintenance fund	Rs. 250/-	250/-	250/-
14. Registration Fees	Rs. 30/-	30/-	30/-
15. Vocational Fees	Rs. 3000/-	3000/-	3000/-
<u>UNIVERSITY FEES</u>			
16. Student's Aid Fund	Rs. 60/-	60/-	60/-
17. Student's Welfare Fund	Rs. 5/-	5/-	5/-
18. Student's Medical Aid Fund	Rs. 5/-	5/-	5/-
19. University Enrolment Fee	Rs. 110/-	110/-	110/-
20. University Annual Fee	Rs. 125/-	125/-	125/-
21. University Student's Union Fee	Rs. 5/-	5/-	5/-
22. University Game Fee	Rs. 25/-	25/-	25/-
23. Inter University Student's Sports & Activities Fee	Rs. 30/-	30/-	30/-
Cultural			
24. Medical Test Form Fee	Rs. 5/-	5/-	5/-
25. Disaster Management Cell	Rs. 10/-	10/-	10/-
26. E-Service Fee	Rs. 50/-	50/-	50/-
27. Extra curricular Activity	Rs. 80/-	80/-	80/-
28. Medical Exam Fee	Rs. 40/-	40/-	40/-
29. Physical Efficiency test fee	Rs. 40/-	40/-	40/-
<u>DEPOSITS</u>			
30. Caution Money	Rs. 25/-	25/-	25/-
31. Lib. Deposit	Rs. 25/-	25/-	25/-
Total of B.Sc. I			
	Rs. 6910/-	6110/-	5310/-

Note :- Fees shall be according to rules and according to rules and regulations of R.T.M.Nagpur University Nagpur.

Received Rs. _____ as full/part Payment.

CASHIER

PRINCIPAL

Nagpur Shikshan Manadl's
Shri Mathuradas Mohota College of Science, N A G P U R
PAYMENT MEMO
2020-2021
(Grant in Aid)

To,
 Shri/Kumari _____

You are admitted to **B. Sc.Part I (Group M,E,B,G1,G2,G3,G4,) Sem I, II** of the College. Please deposit the following Fees in College Office on or before _____ failing which your admission will be treated as cancelled and will be offered to other student.

	Full Fees	E.B.C. & P.T.C. SSC DEd Conces.	G.O.I., O.B.C. Scholarship
<u>COLLEGE FEES</u>			
1. Tuition Fee	Rs. 800/-	--	--
2. Laboratory Fee	Rs. 600/-	600/-	--
3. Identity Card Fee	Rs. 50/-	50/-	50/-
4. Library Fee	Rs. 200/-	200/-	--
5. Games, Sports & Gymkhana Fee	Rs. 240/-	240/-	240/-
6. College Magazine Fee	Rs. 100/-	100/-	100/-
7. College Examination Fee	Rs. 200/-	200/-	200/-
8. Postage Fee	Rs. 50/-	50/-	50/-
9. Cycle stand Fee	Rs. 150/-	150/-	150/-
10. College Development Fund	Rs. 400/-	400/-	400/-
11. N.S.M. Maintenance Fund	Rs. 150/-	150/-	150/-
12. Parent Teacher Association Fee	Rs. 50/-	50/-	50/-
13. College Maintenance Fee	Rs. 250/-	250/-	250/-
14. Registration Fee	Rs. 30/-	30/-	30/-
<u>UNIVERSITY FEES</u>			
15. Student`s Aid Fund	Rs. 60/-	60/-	60/-
16. Student`s Welfare Fund	Rs. 5/-	5/-	5/-
17. Student`s Medical Aid Fund	Rs. 5/-	5/-	5/-
18. University Enrolment Fee	Rs. 110/-	110/-	110/-
19. University Annual Fee	Rs. 125/-	125/-	125/-
20. University Student`s Union Fee	Rs. 5/-	5/-	5/-
21. University Game Fee	Rs. 25/-	25/-	25/-
22. Inter University Student`s Sports & Cultural Activities Fee	Rs. 30/-	30/-	30/-
23. Medical Test Form Fee	Rs. 5/-	5/-	5/-
24. Disaster Management Cell	Rs. 10/-	10/-	10/-
25. E-Service Fee	Rs. 50/-	50/-	50/-
26. Extra Curricular Act Fee	Rs. 80/-	80/-	80/-
27. Medical Exam Fee	Rs. 40/-	40/-	40/-
28. Physical Efficiency	Rs. 40/-	40/-	40/-
<u>DEPOSITS</u>			
29. Caution Money	Rs. 25/-	25/-	25/-
30. Library Deposit	Rs. 25/-	25/-	25/-
Total of B.Sc. I	Rs. 3910	3110	2310

Note :- Fees shall be according to rules and according to rules and regulations of R.T.M. Nagpur University Nagpur.

Received Rs. _____ as full/part Payment.

CASHIER

PRINCIPAL

Nagpur Shikshan Manadl's
Shri Mathuradas Mohota College of Science, N A G P U R

PAYMENT MEMO

B.Sc. Part I (Physics, Mathematics, Computer Science)

Sem I & II (Unaided)

2020-21

Shri/Kumari _____

	Full Fees	E.B.C. & P.T.C. SSC DEd Conces.	G.O.I., O.B.C. Scholarship
<u>COLLEGE FEES</u>			
1. Tuition Fee	Rs. 7729/-	--	--
2. Laboratory Fee	Rs. 686/-	--	686/-
	Rs. 300/-	--	300/-
3. Library Fee	Rs. 20/-	20/-	20/-
4. Identity Card Fee	Rs. 300/-	300/-	300/-
5. Games, Sports & Gymkhana Fee	Rs. 100/-	100/-	100/-
6. College Magazine Fee	Rs. 320/-	320/-	320/-
7. College Maintenance Fee	Rs. 600/-	600/-	600/-
8. College Development Fee			
<u>UNIVERSITY FEES</u>			
9. Admission fee	Rs. 100/-	100/-	100/-
10. Student's Aid Fund	Rs. 100/-	100/-	100/-
11. Student's Welfare Fund	Rs. 5/-	5/-	5/-
12. Student's Medical Aid Fund	Rs. 5/-	5/-	5/-
13. University Annual Fee	Rs. 125/-	125/-	125/-
14. University Student's Union Fee	Rs. 5/-	5/-	5/-
15. University Game Fee	Rs. 25/-	25/-	25/-
16. Inter University Student's Sports & Cultural Activities Fee	Rs. 30/-	30/-	30/-
17. E-Service Fee	Rs. 50/-	50/-	50/-
18. Medical Exam Fee	Rs. 30/-	30/-	30/-
19. Disaster Management Cell	Rs. 10/-	10/-	10/-
20. Enrolment Fee	Rs. 110/-	110/-	110/-
21. Physically Efficiency fee	Rs. 30/-	30/-	30/-
22. Caution Money Deposit	Rs. 25/-	25/-	25/-
23. Library Deposit	Rs. 25/-	25/-	25/-
24. Extra Curricular Act. Fee	Rs. 150/-	150/-	150/-
	Rs. 10880	2165	3151
Total of B.Sc. I			

Note :- Fees shall be according to rules and according to rules and regulations of R.T.M. Nagpur University Nagpur.

Received Rs. _____ as full/part Payment.

CASHIER

PRINCIPAL